# Txortena fandangoa
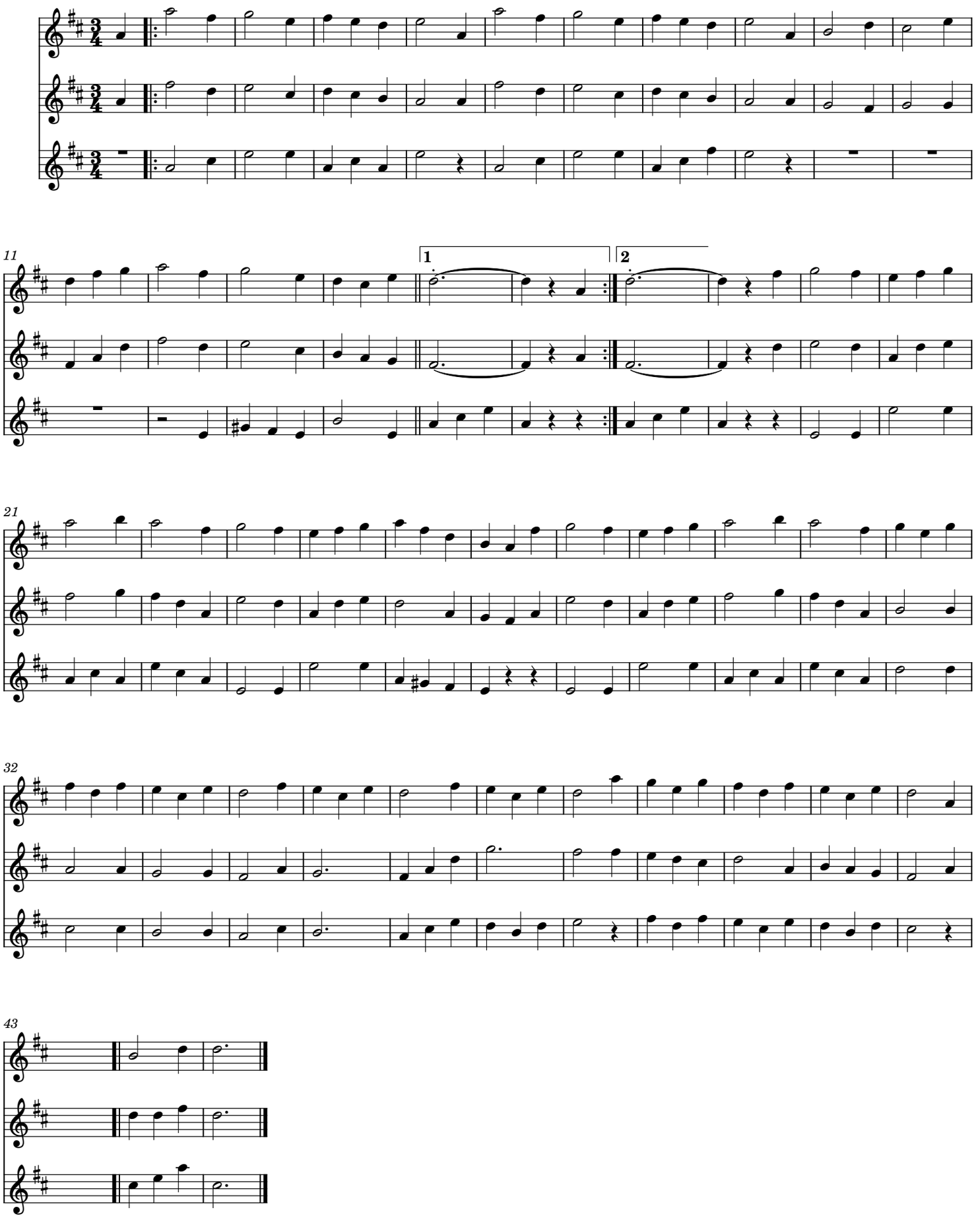
Herrikoia