Uso Zuria
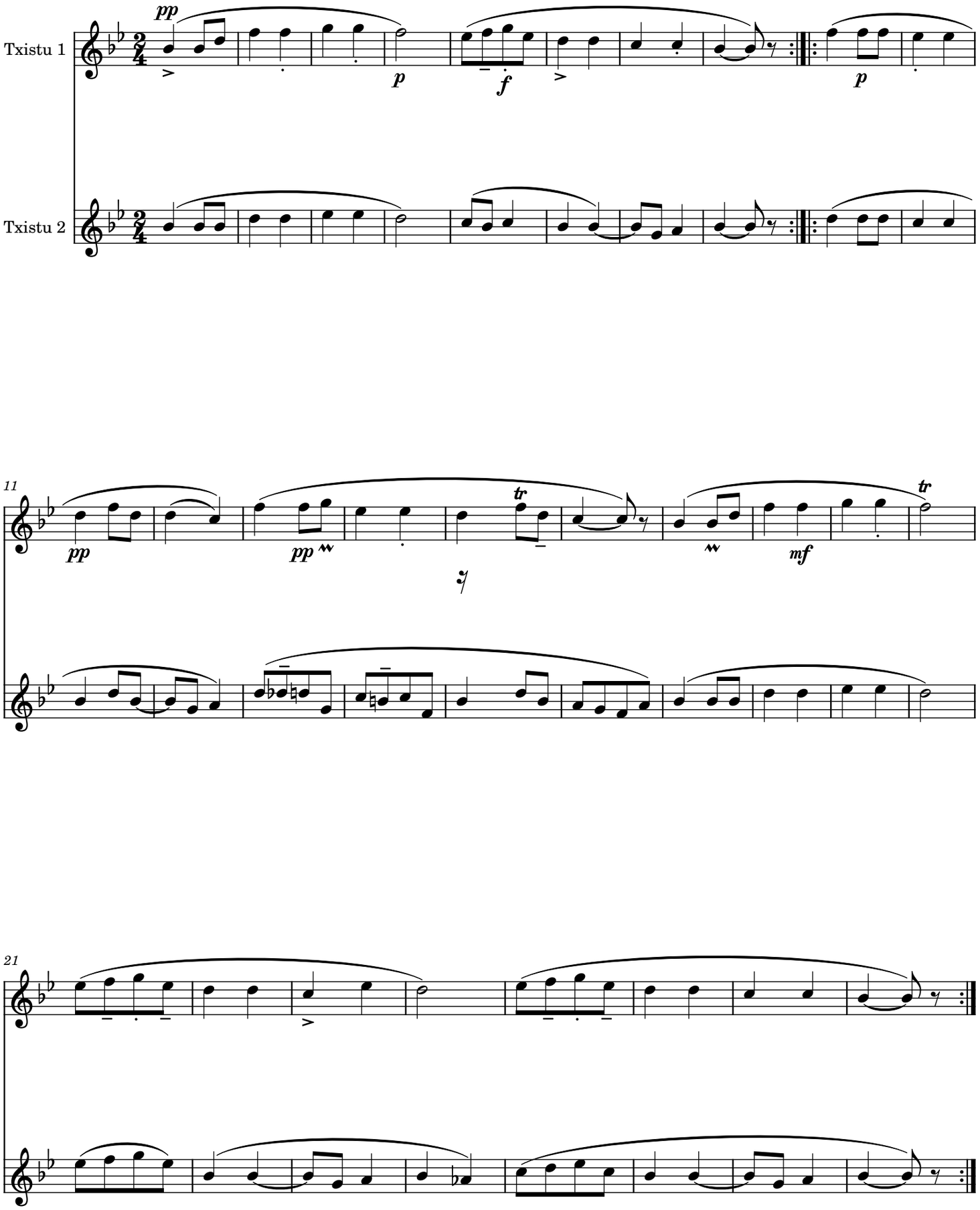
Herrikoia