Internazionala
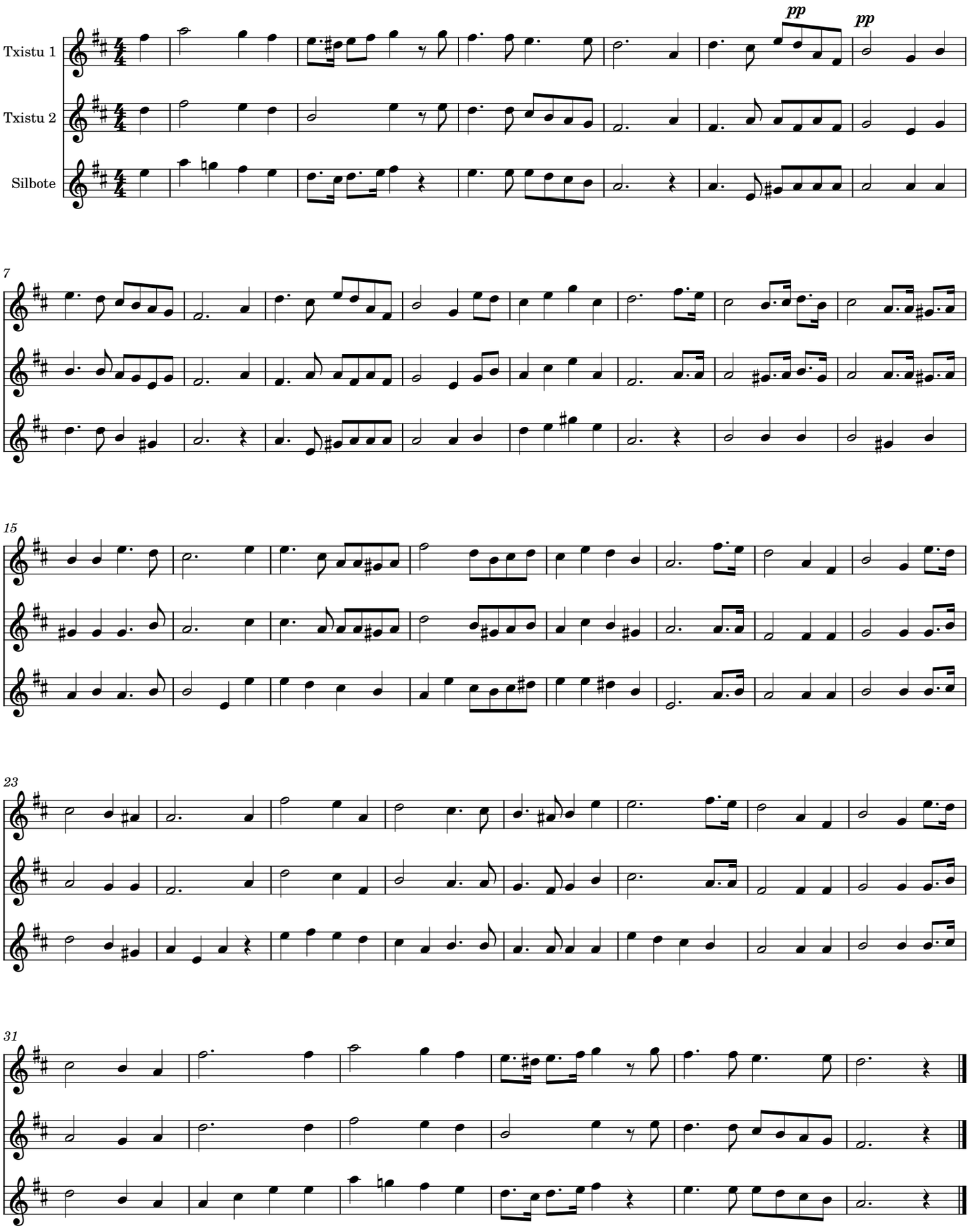
De geyter