Erandio Goikoa

Rodrigo Antonio de Santiago

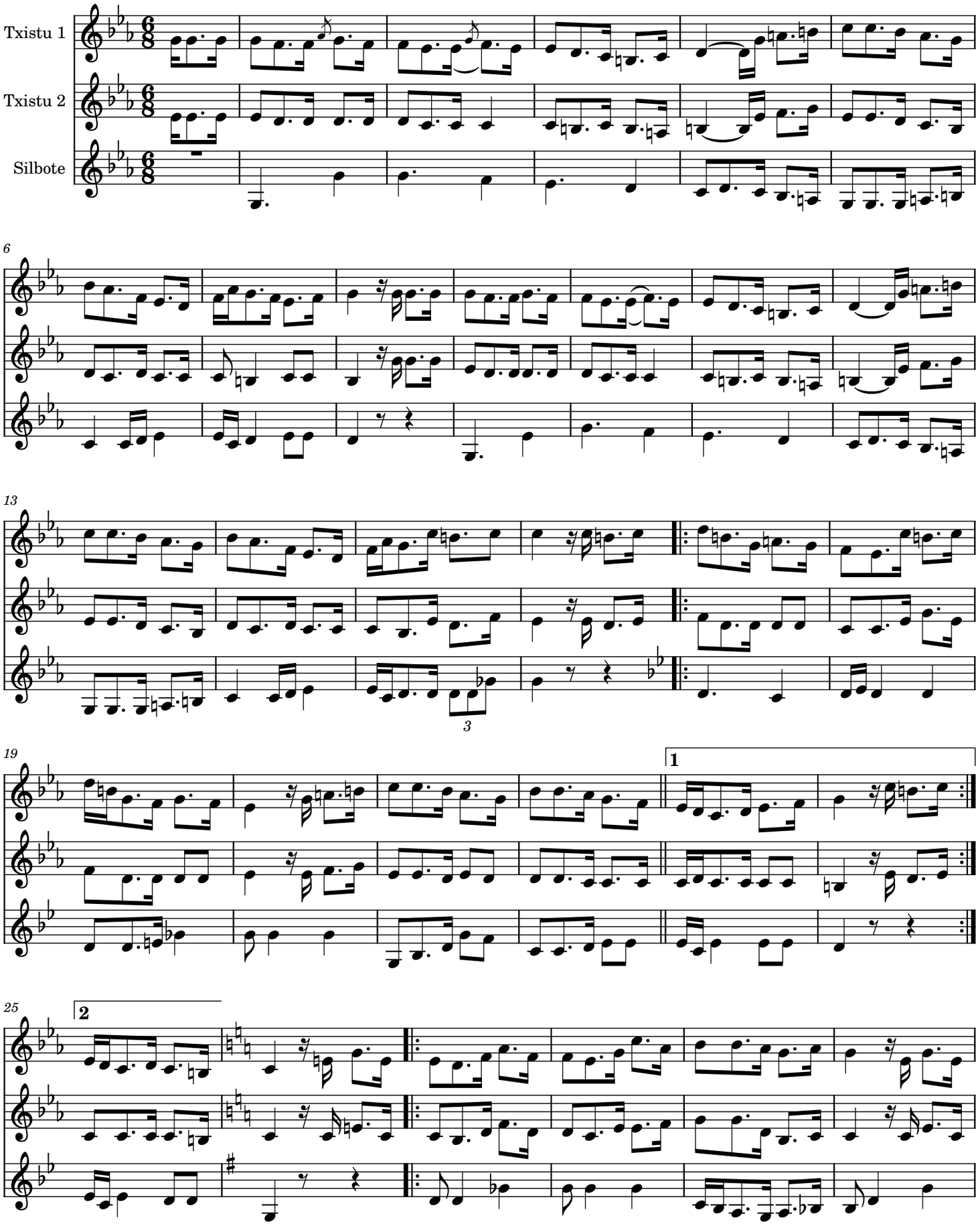

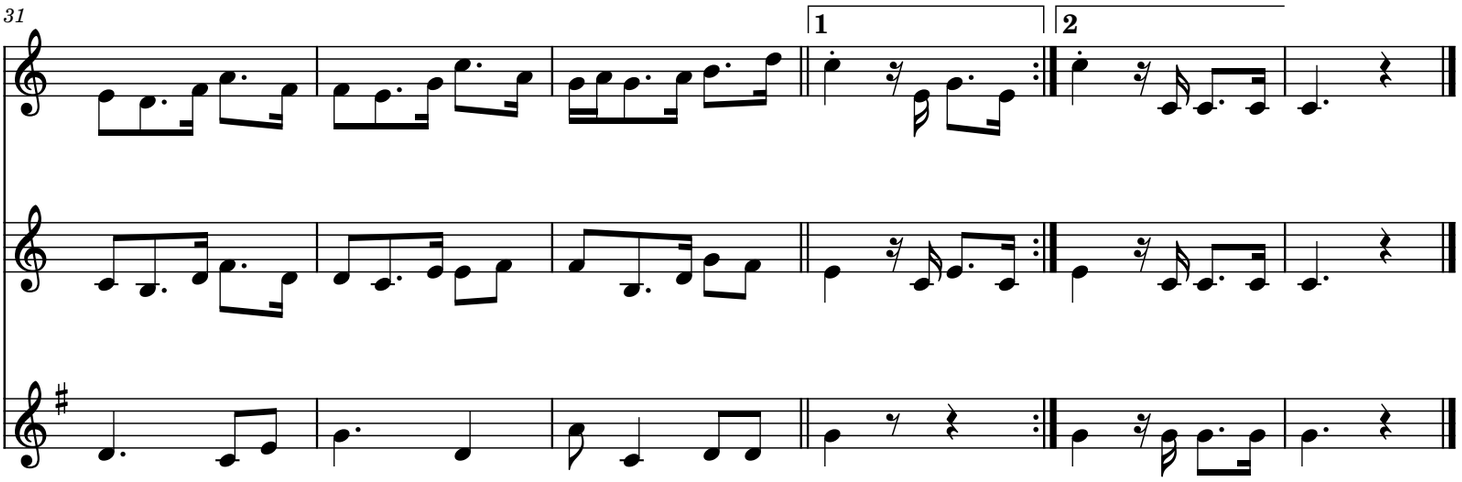
31
1
2