Usoa
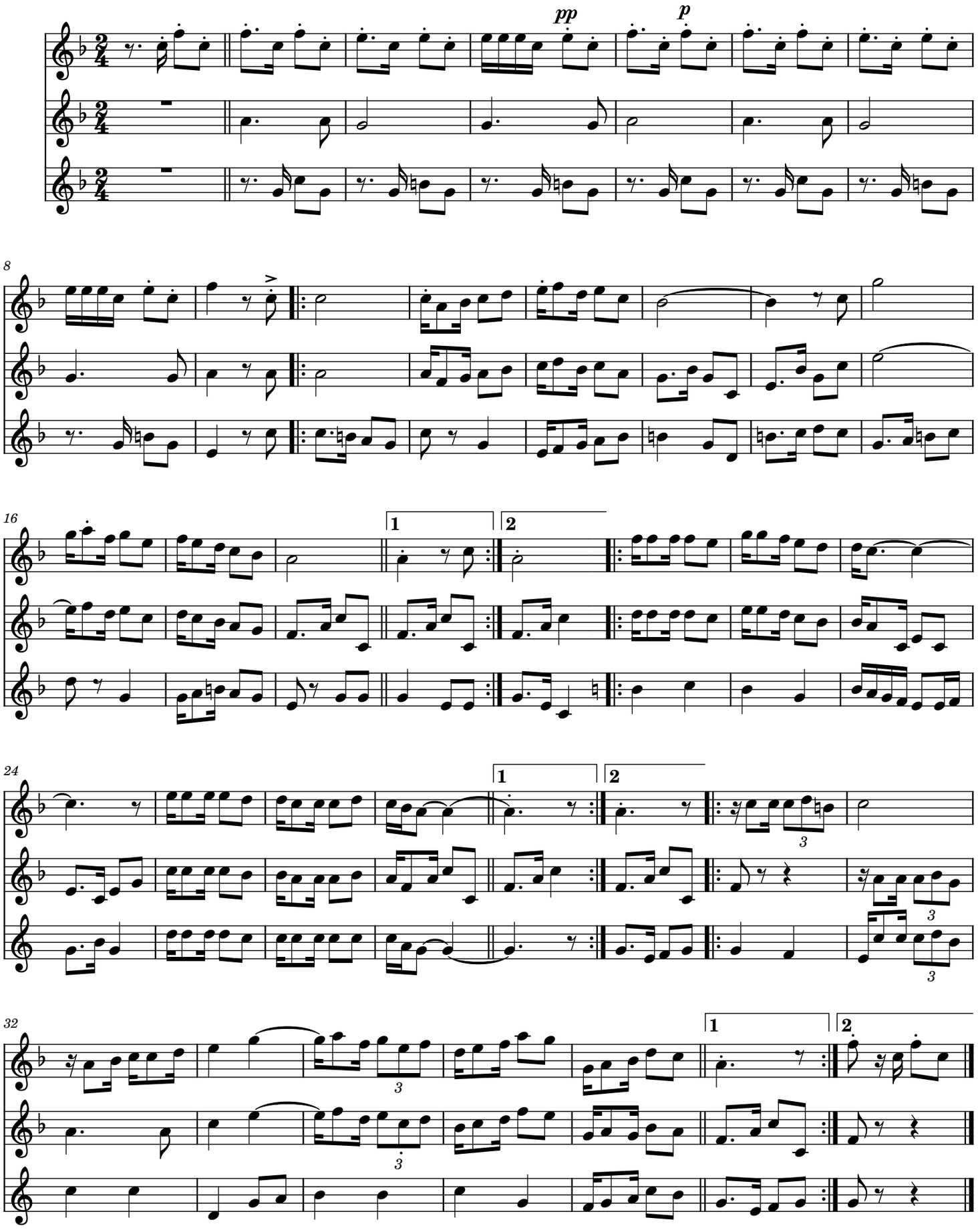
Sebastien Iradier / Iñaki Aizpurua