Idoia
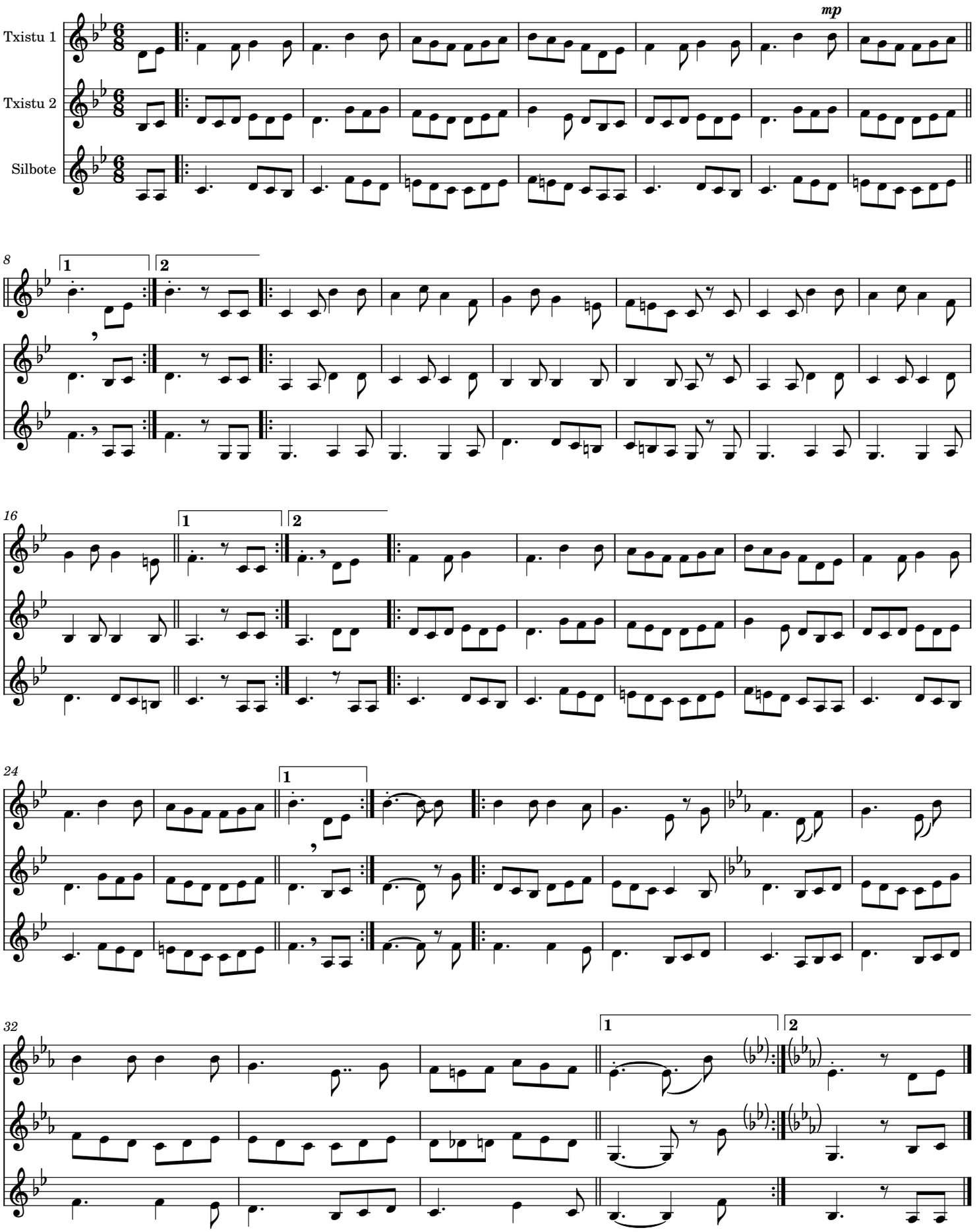
Jabier Fernandez