# Arin arin 565
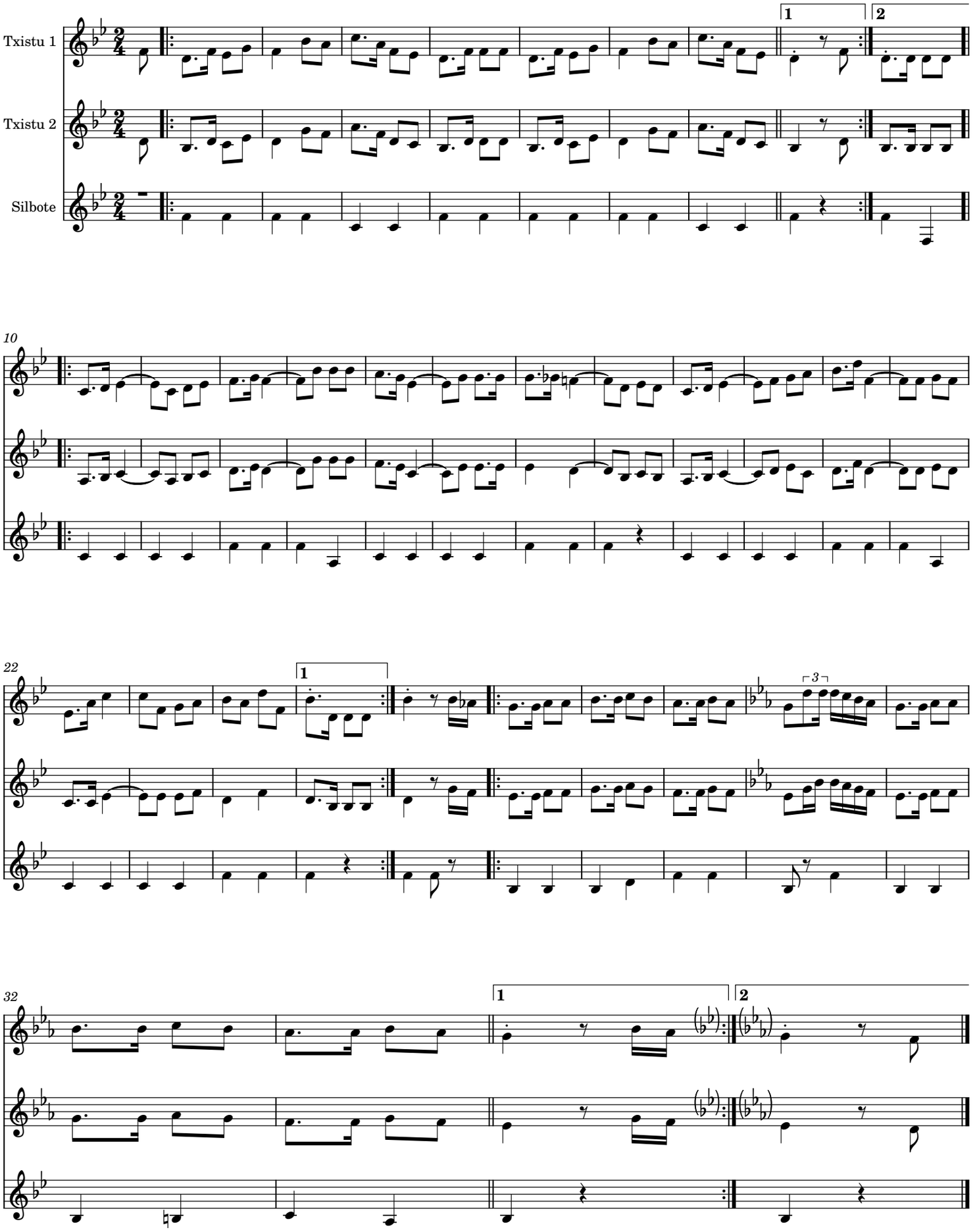
Demetrio Iriarte