Eguzki Alde
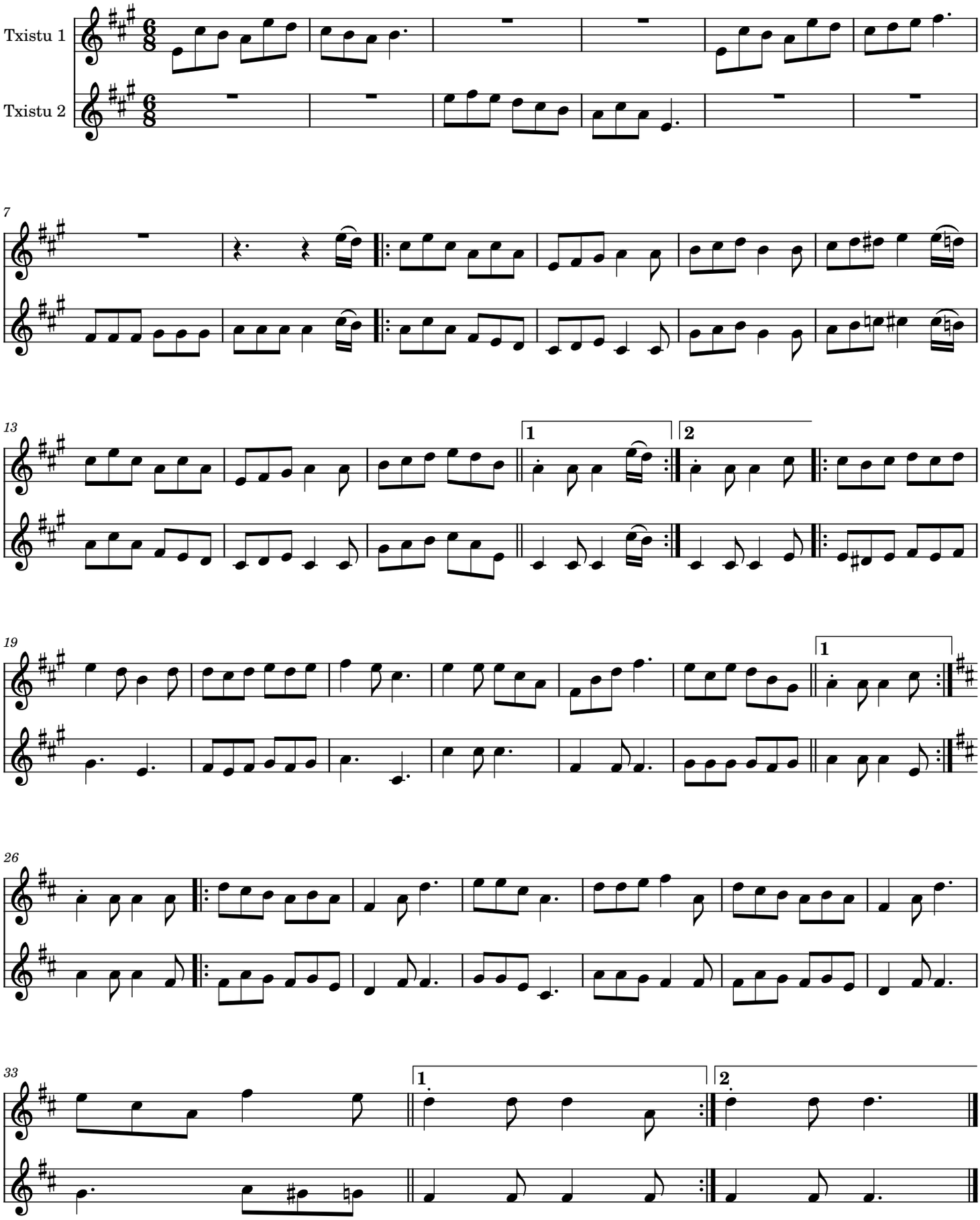
Demetrio Iriarte