Erraza
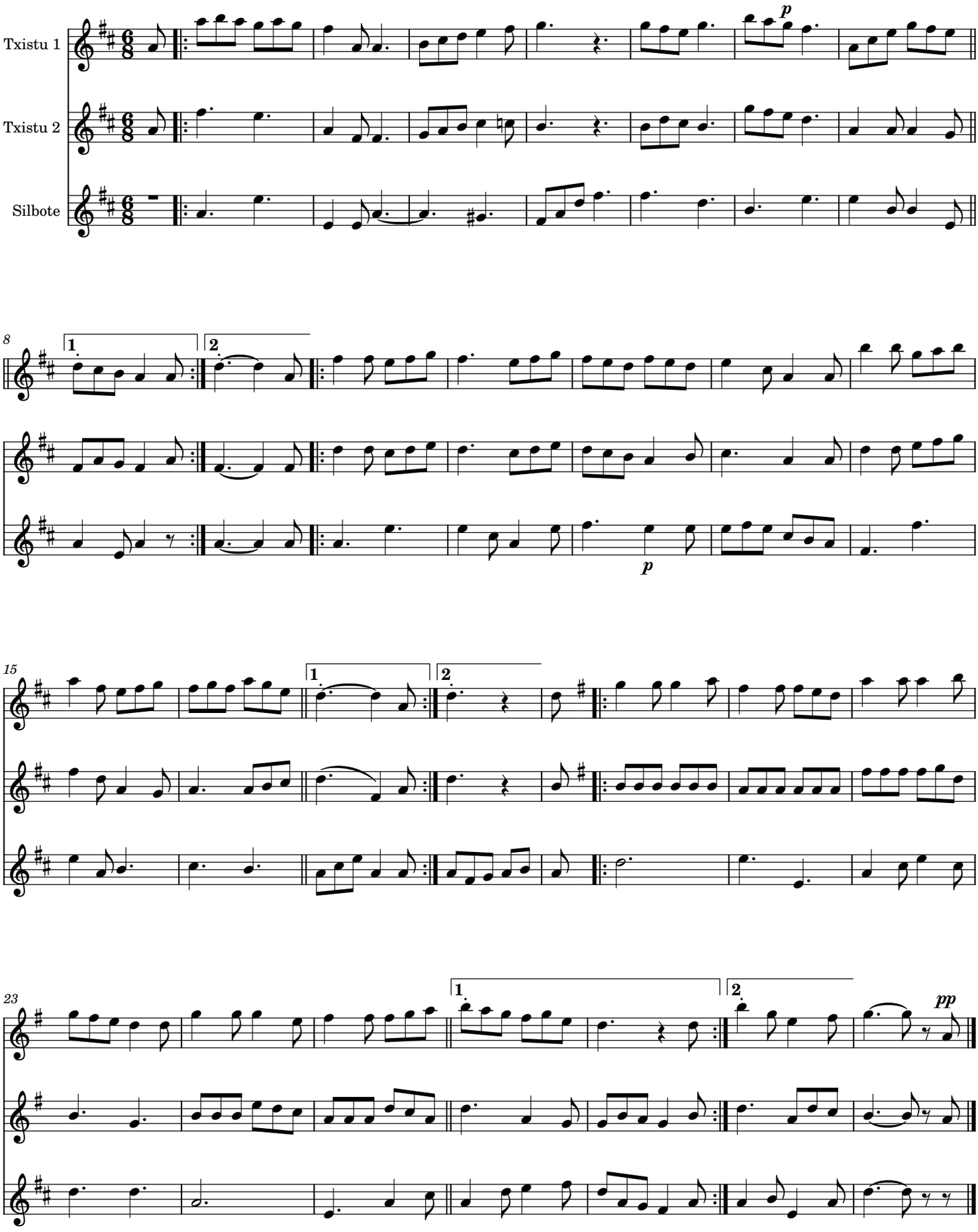
Mikel. R Madinabeitia