Zortziko 62

B. Laskurain

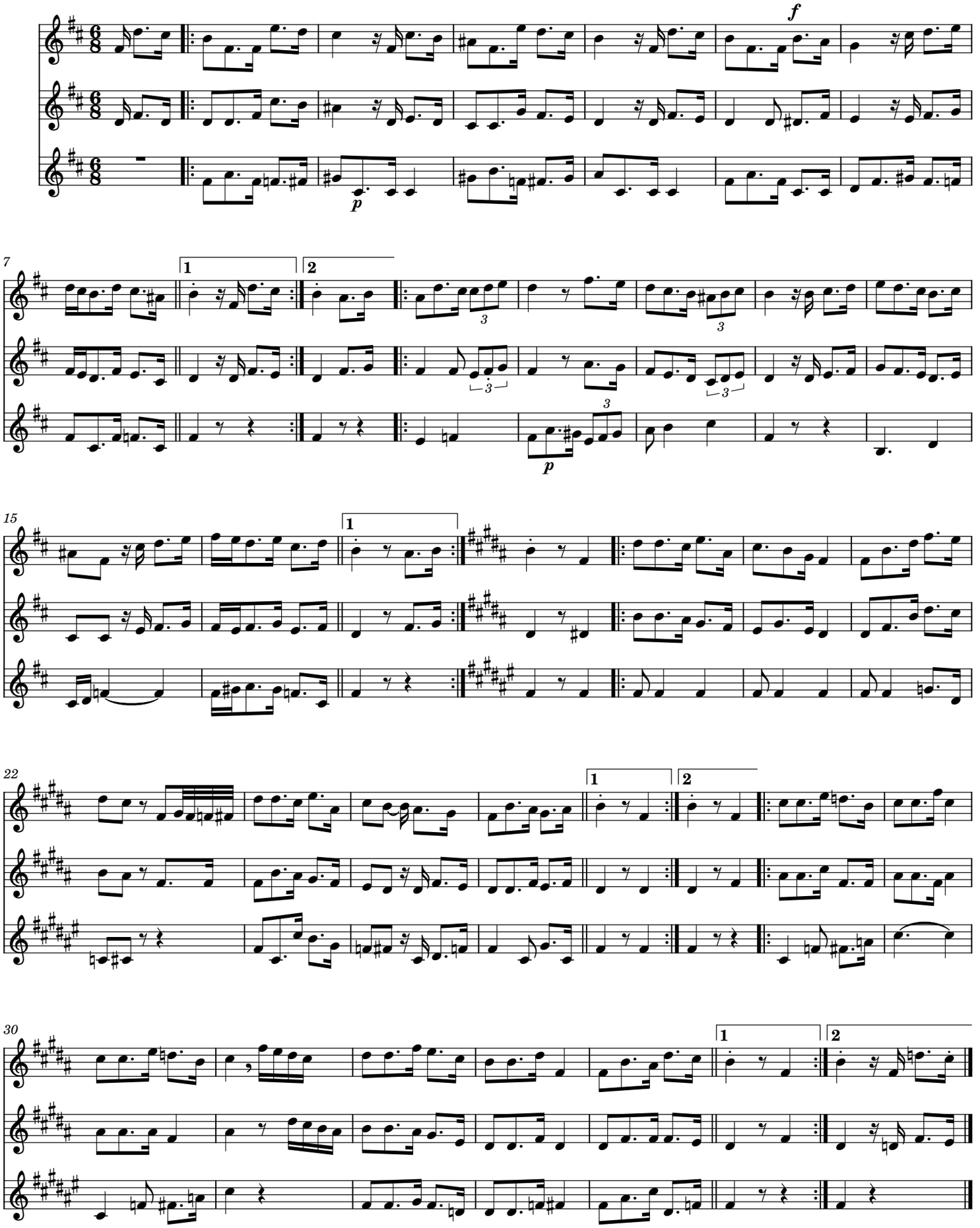

partiturak.eus - automatikoki sortuta