Cascante
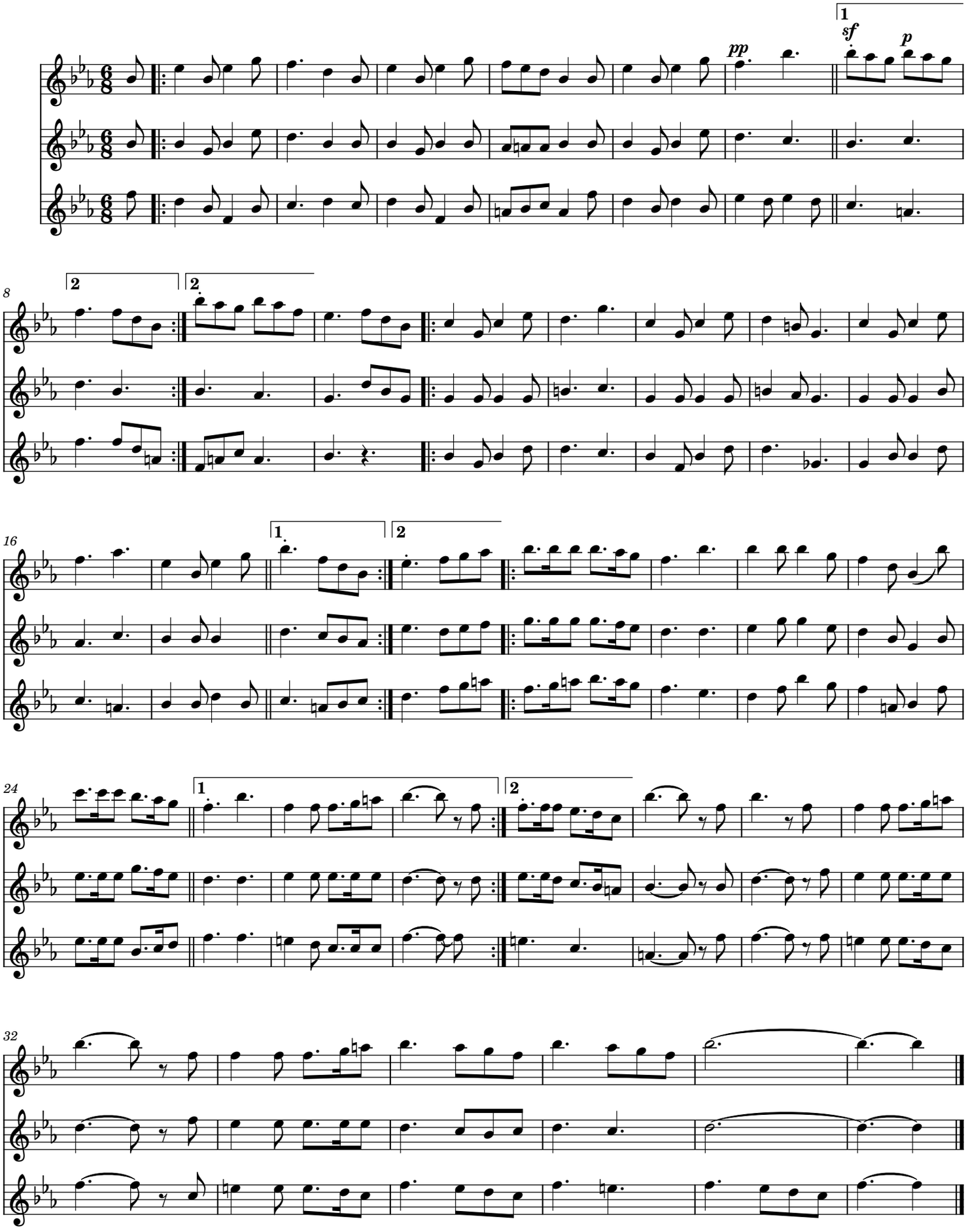
Julio Vidorreta Zubeldía