El Perro de la herreria
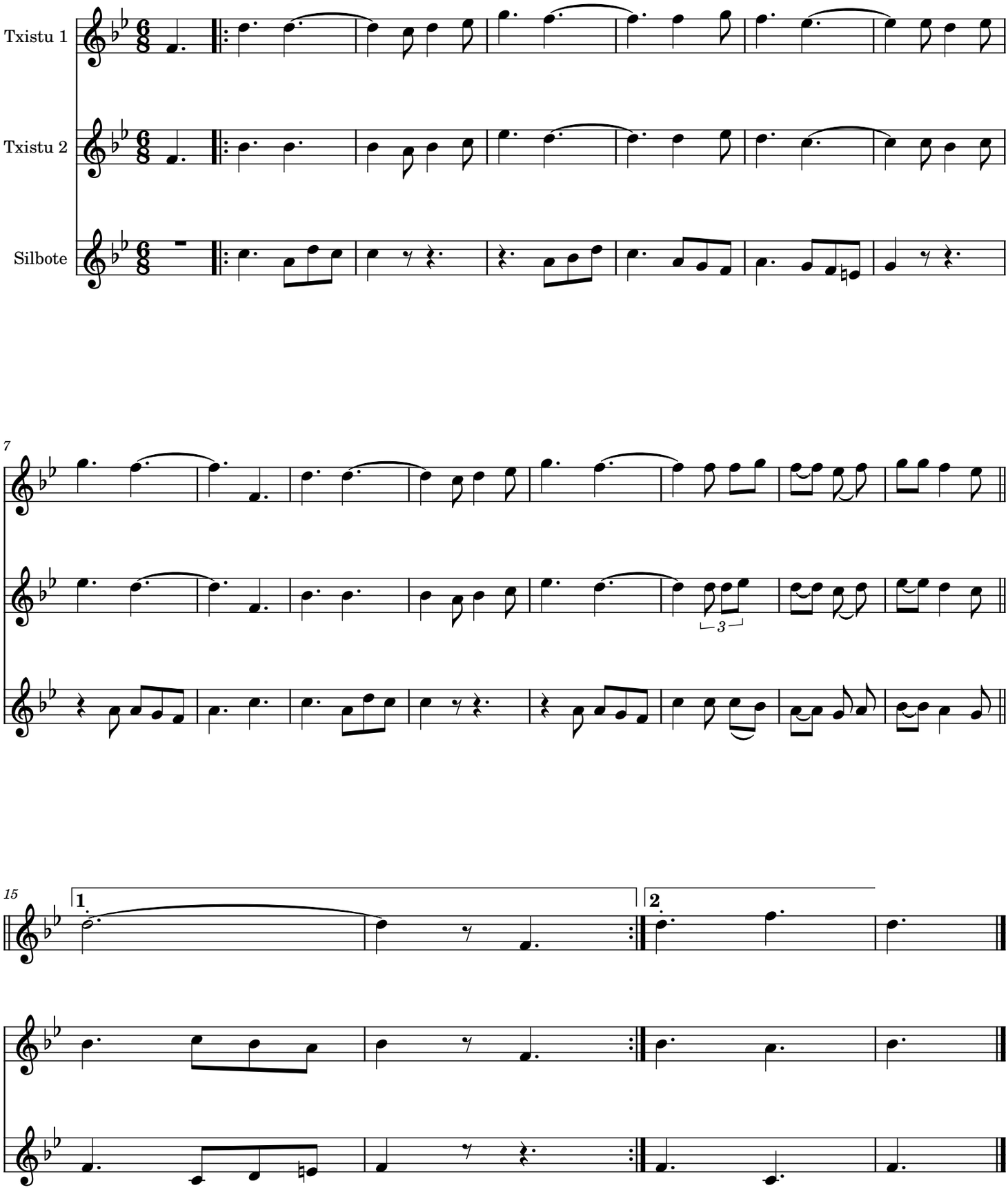
Herrikoia