Kanpai jolea
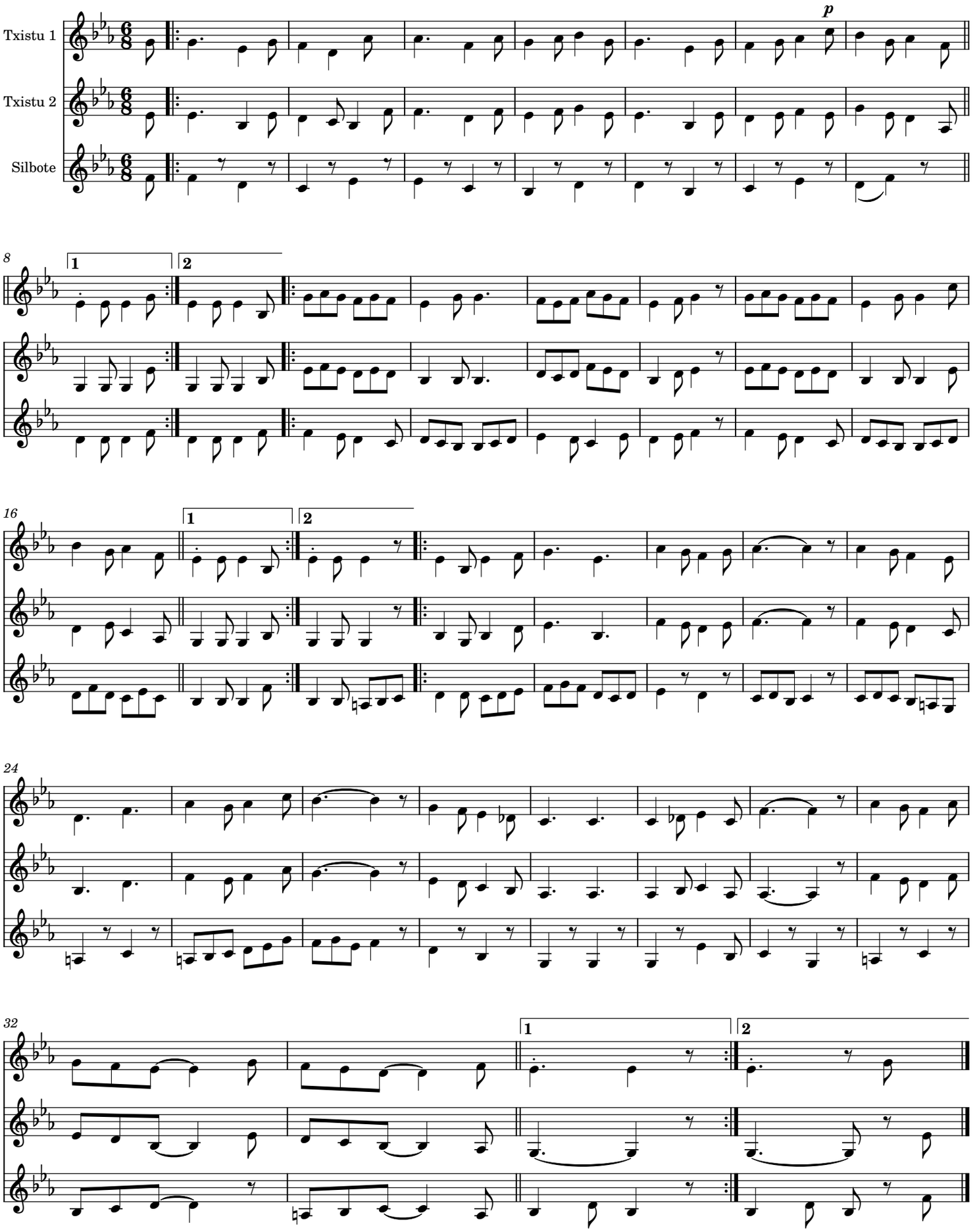
Iñaki Aizpurua