Txotxongilo
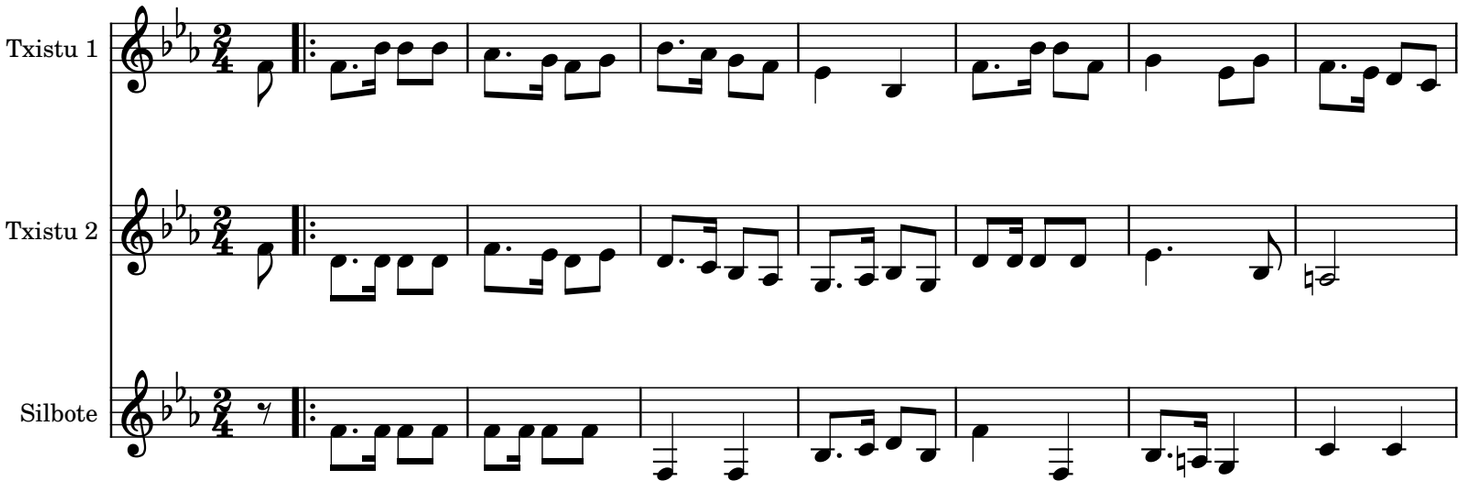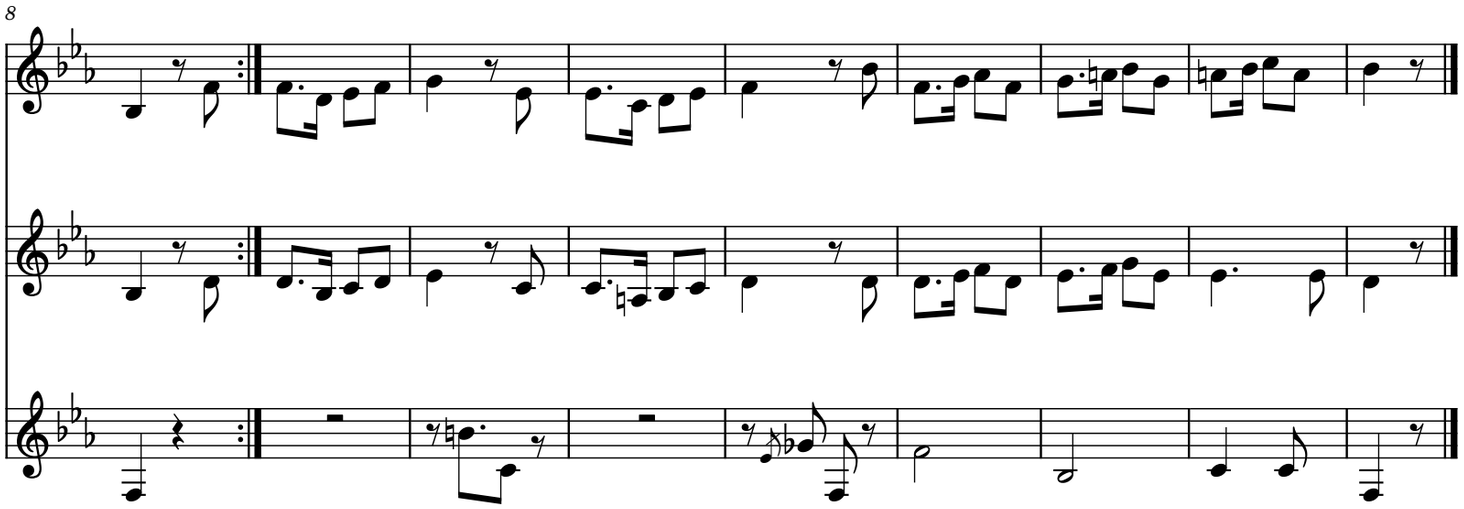
Herrikoia