Lema: Aloña - Mendi
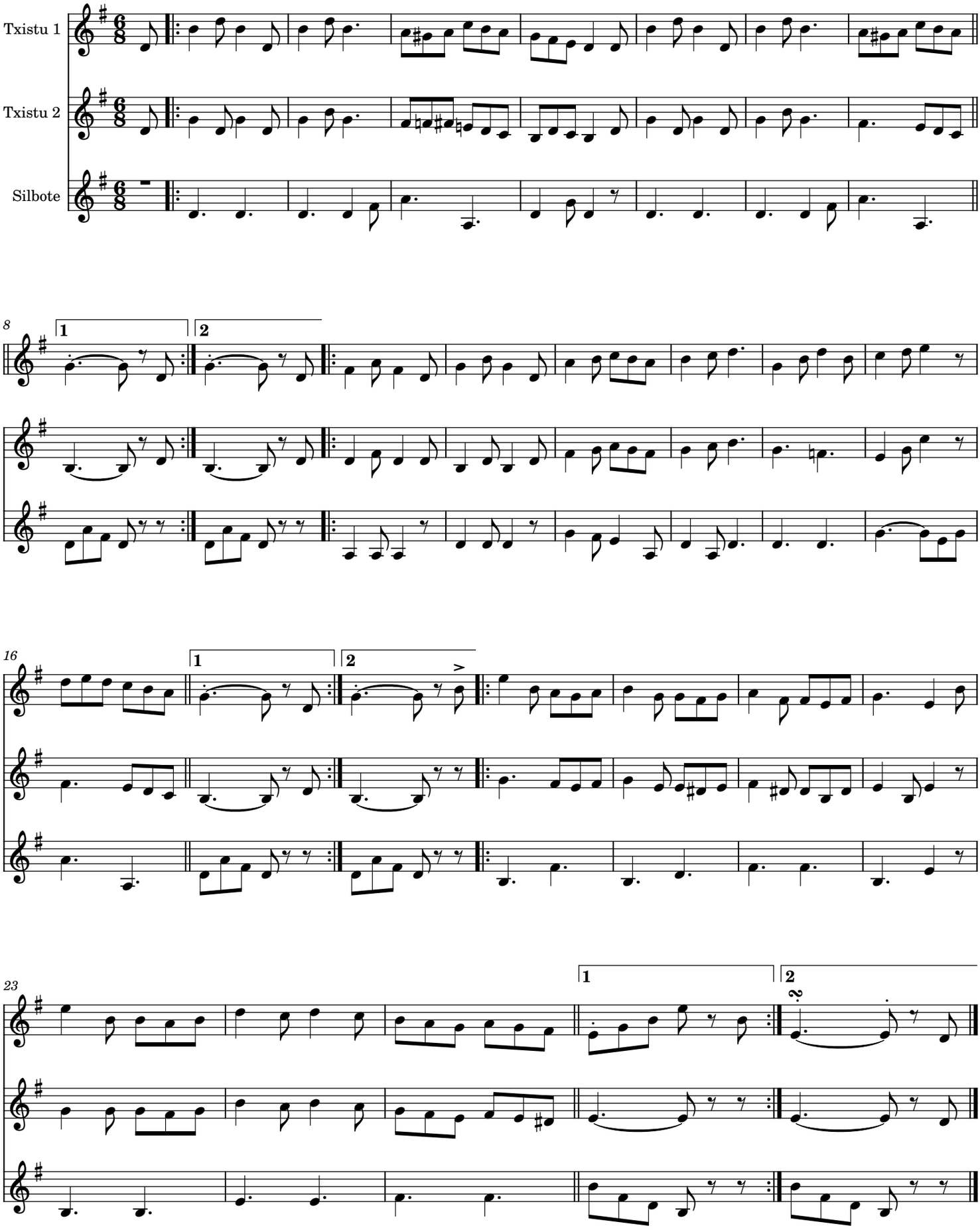
Leonardo Santo Isabel