Kezka
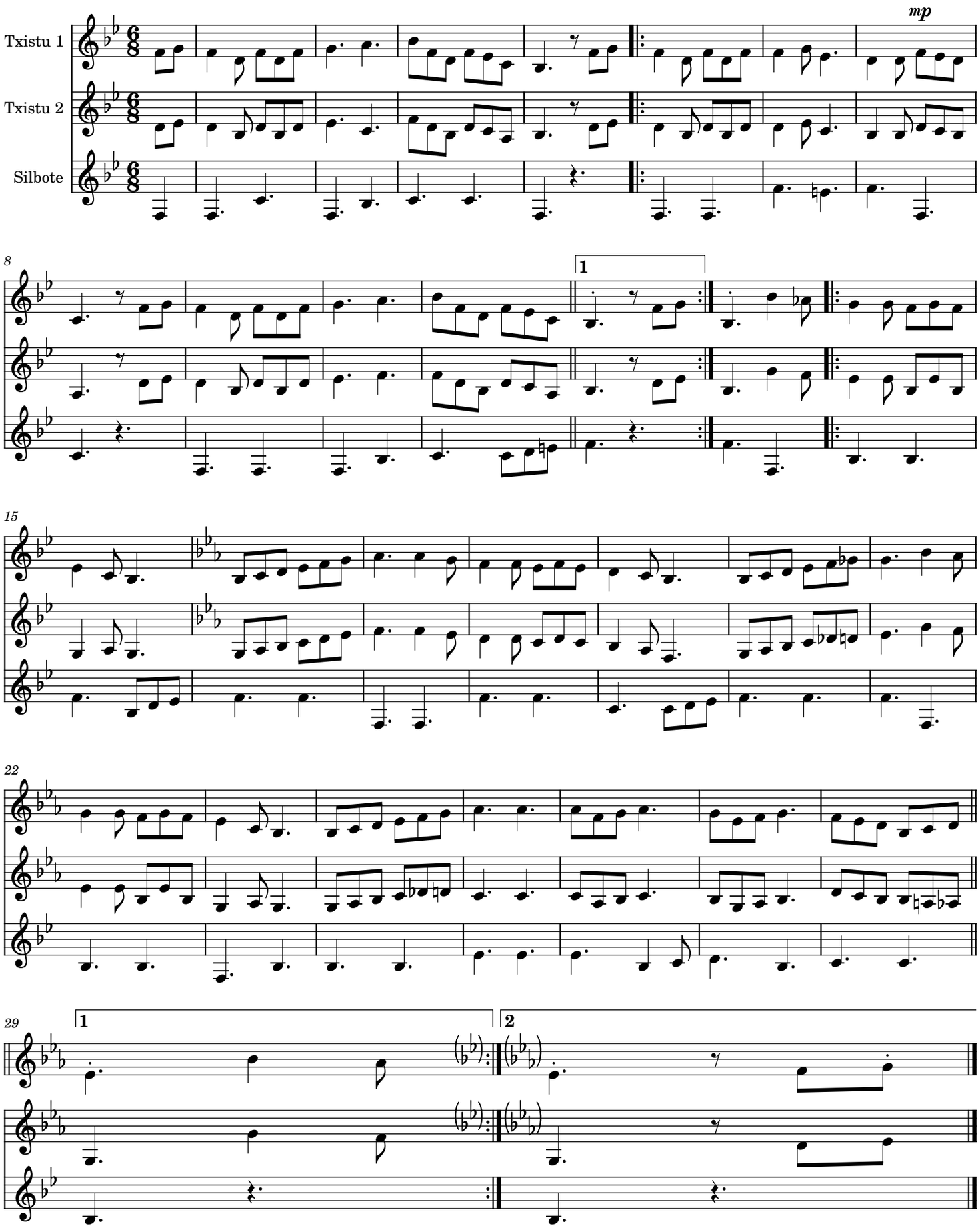
Ezezaguna