Amaio
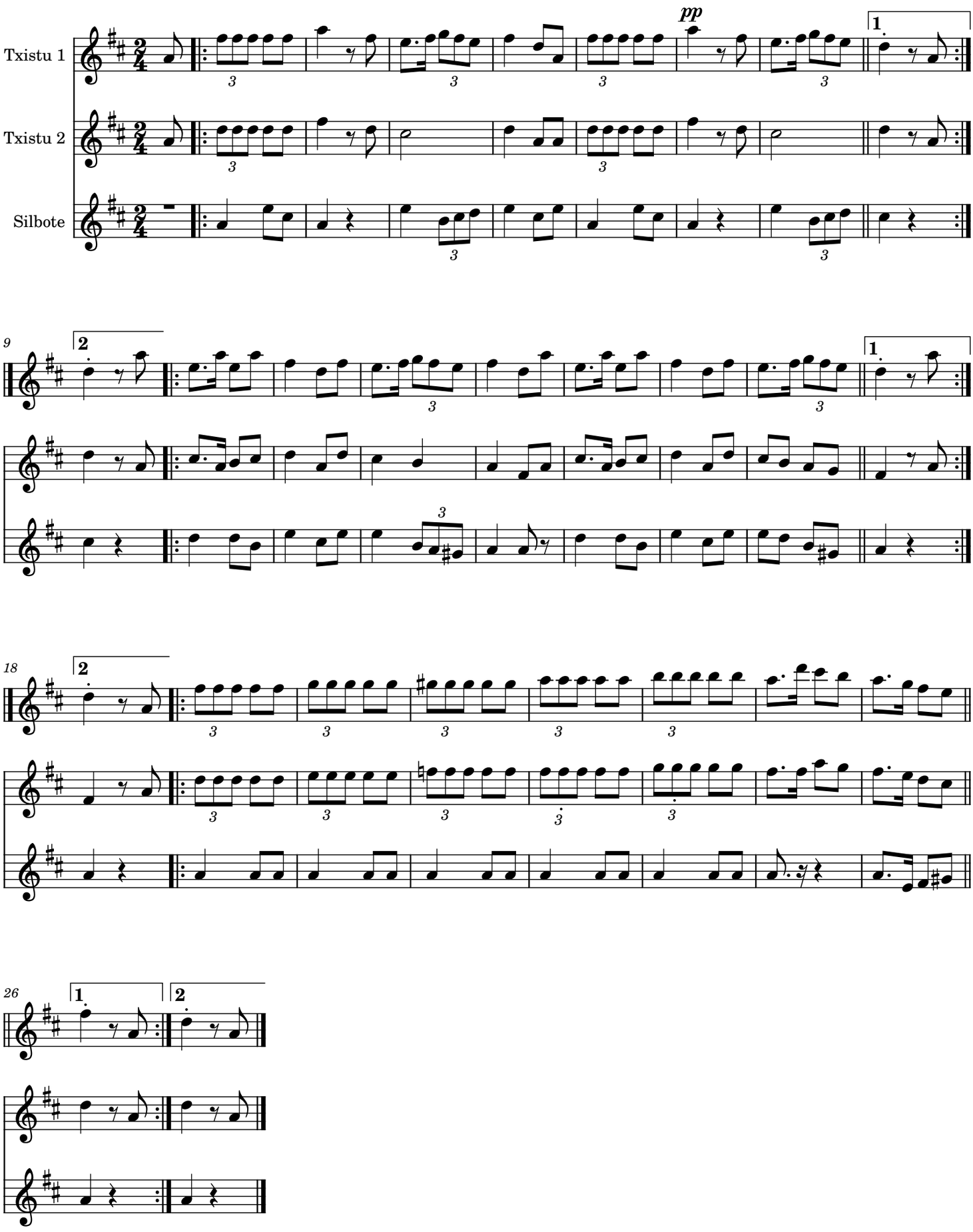
Jose Luis Ansorena