Alborada en cuatro tiempos
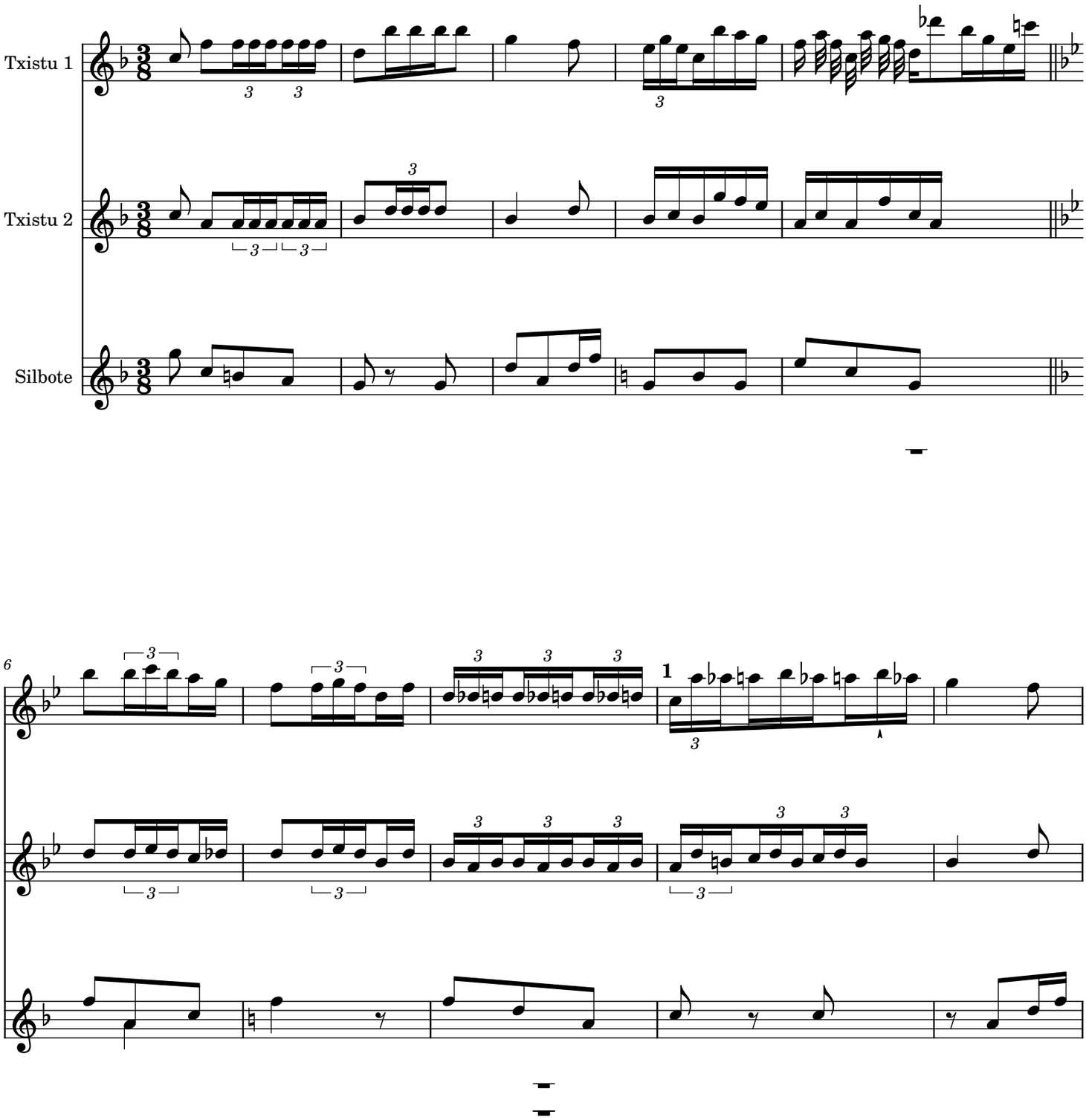
Eduardo Gorosarri