# Arbelaitz
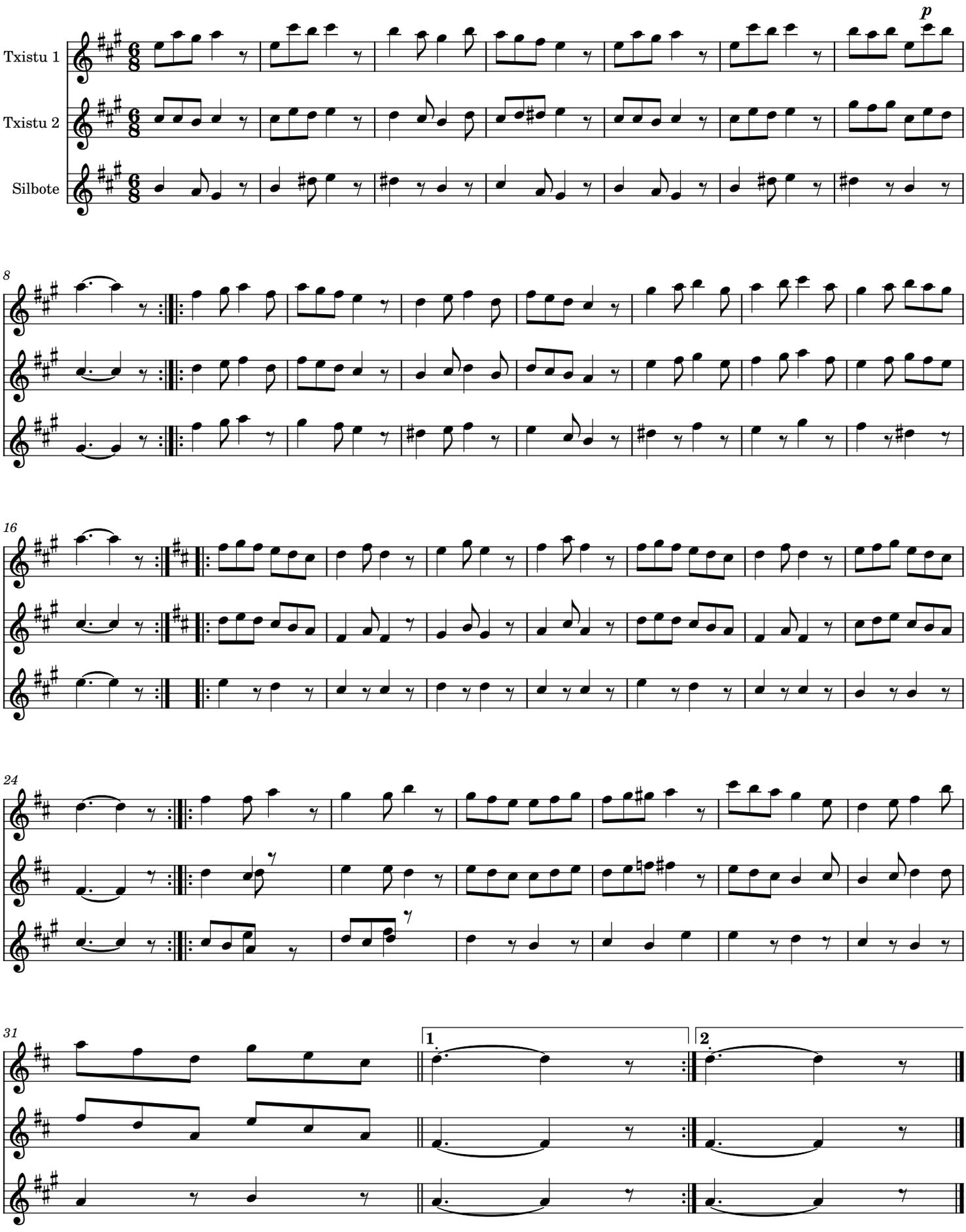
Iñaki Aizpurua