Arbelaitz
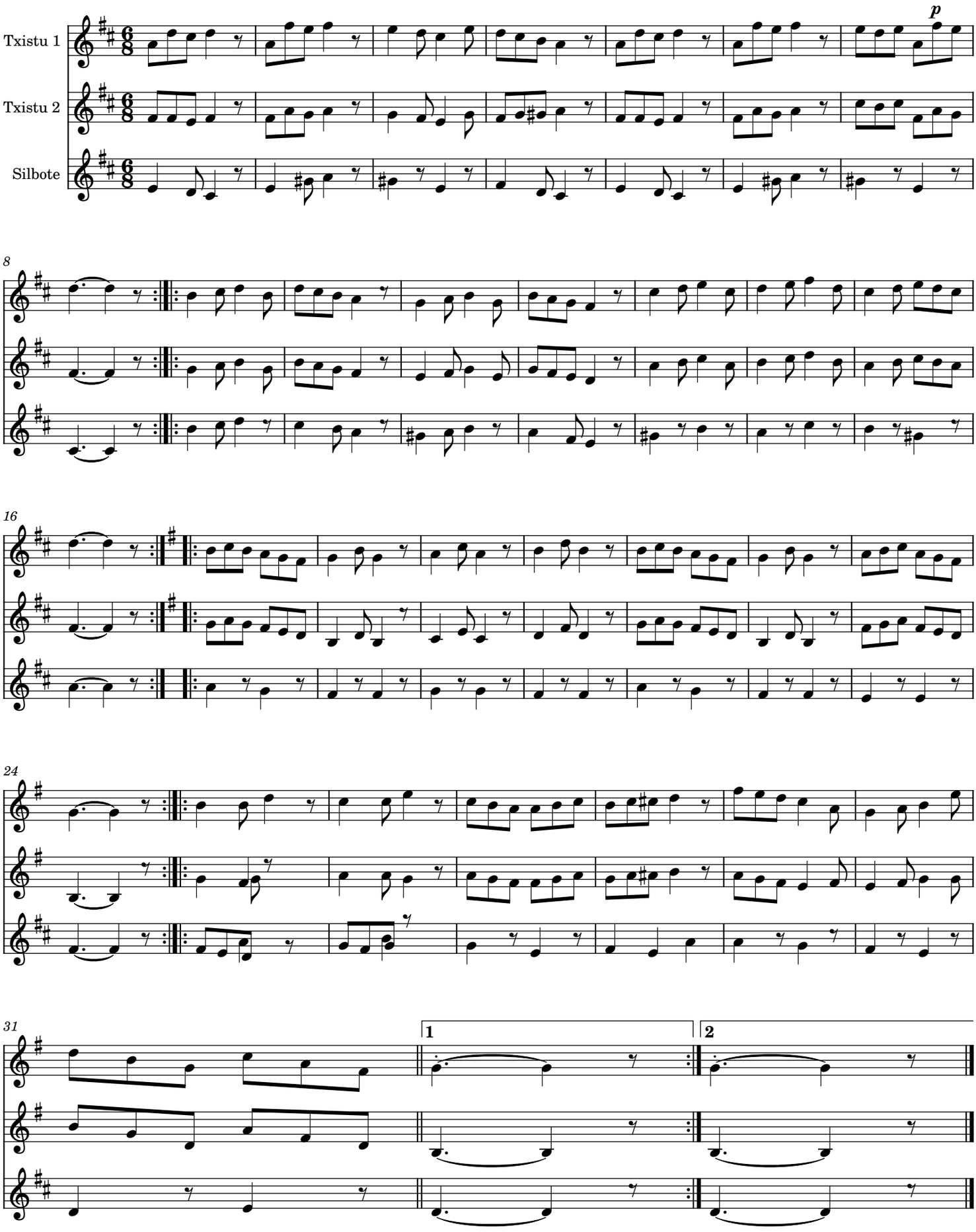
Iñaki Aizpurua