Gau bilera
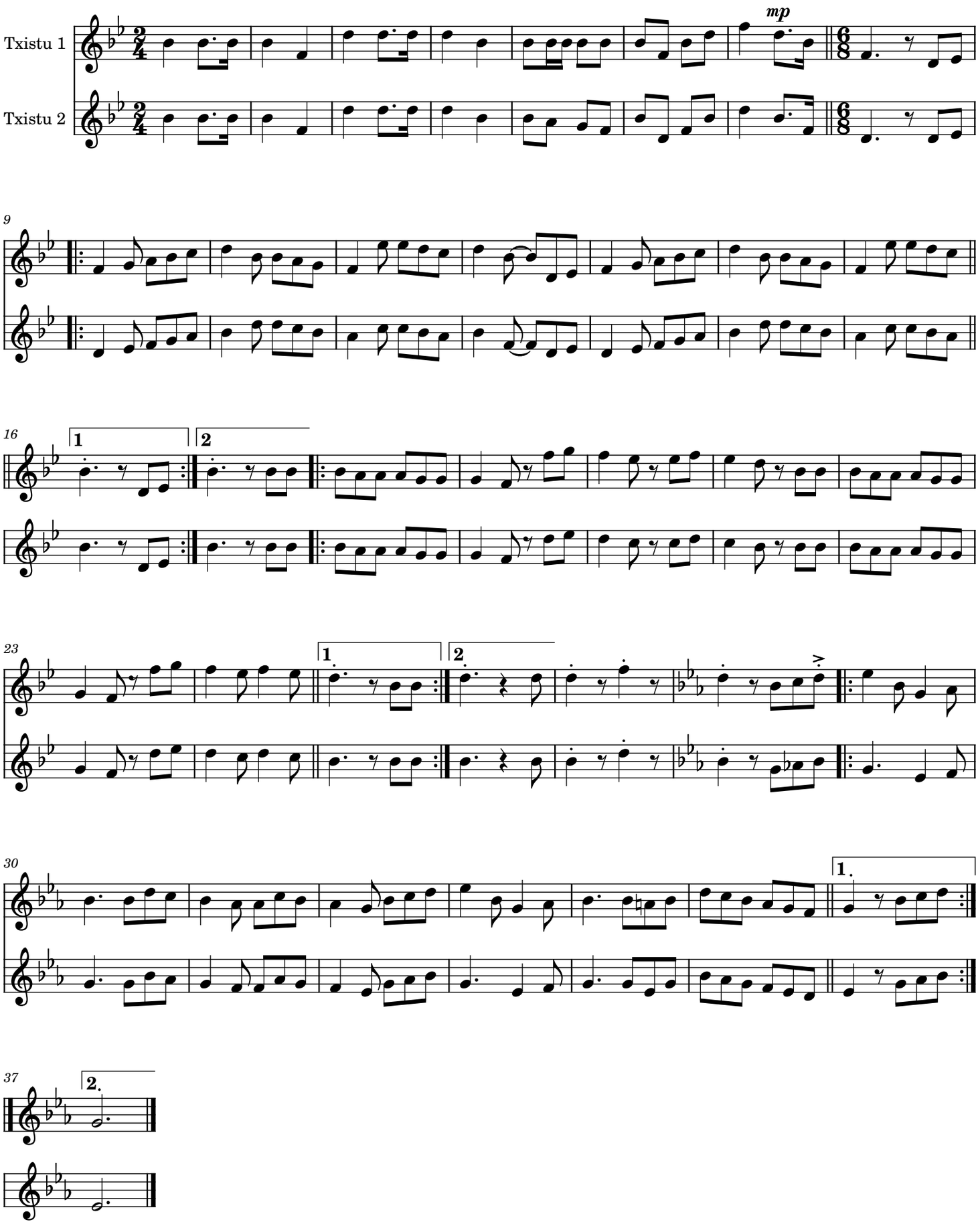
Raimundo Sarriegui / Jon Lekube