Fandango Bidart
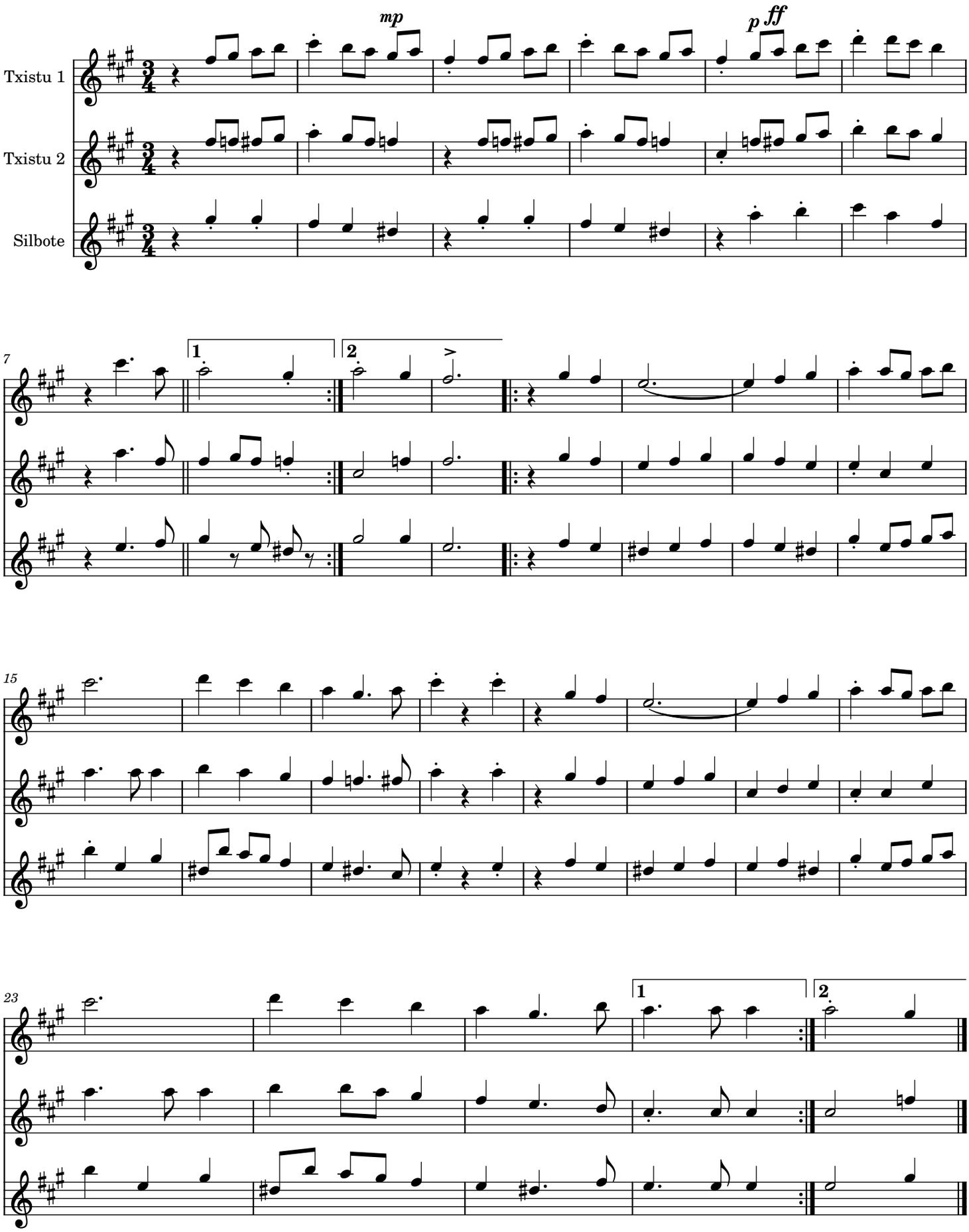
Goyo Villar