El viejo
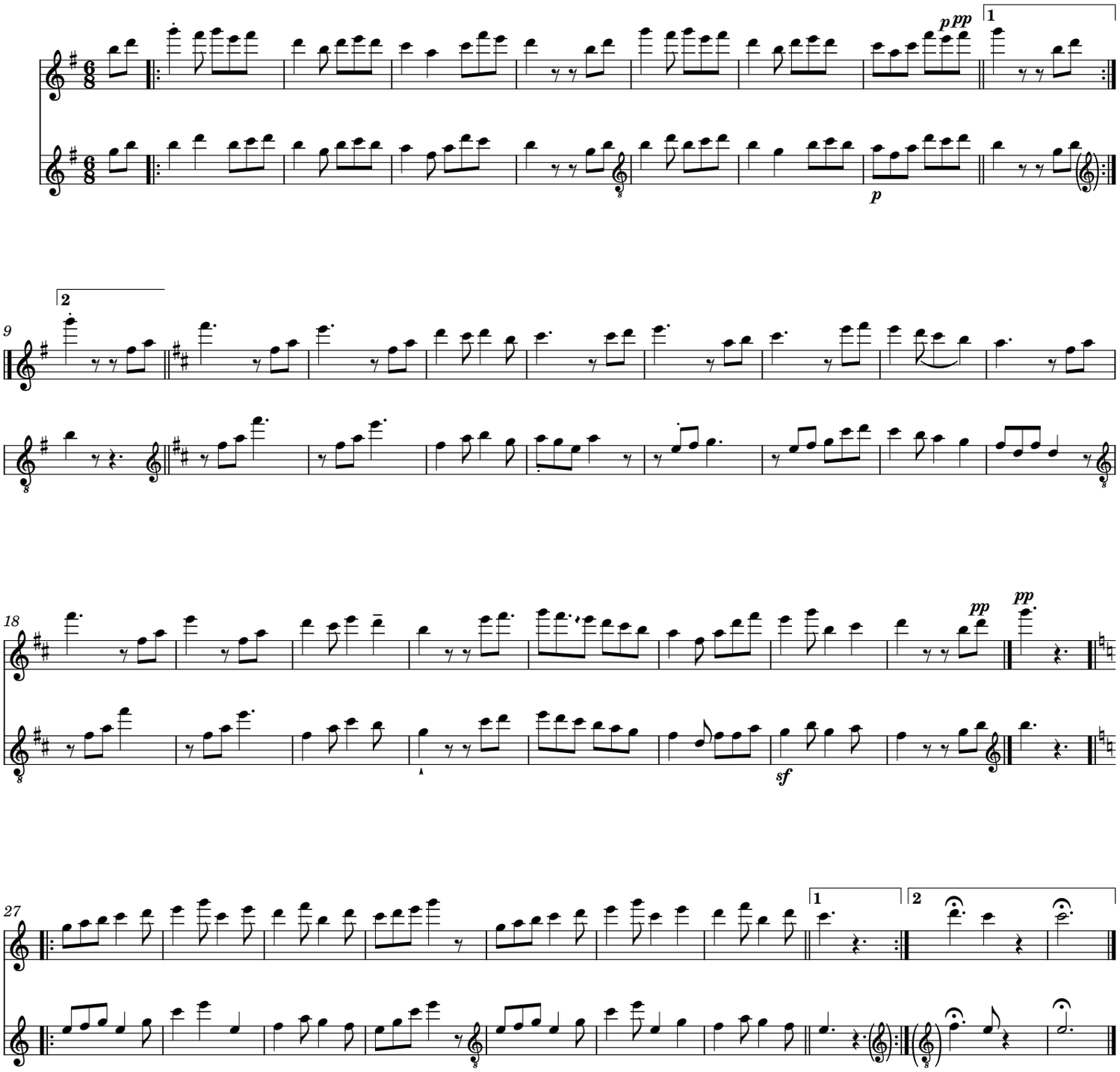
Herrikoia