¡Oh Euskal Eri Maitea!

Zortzico

Raimundo Sarriegui

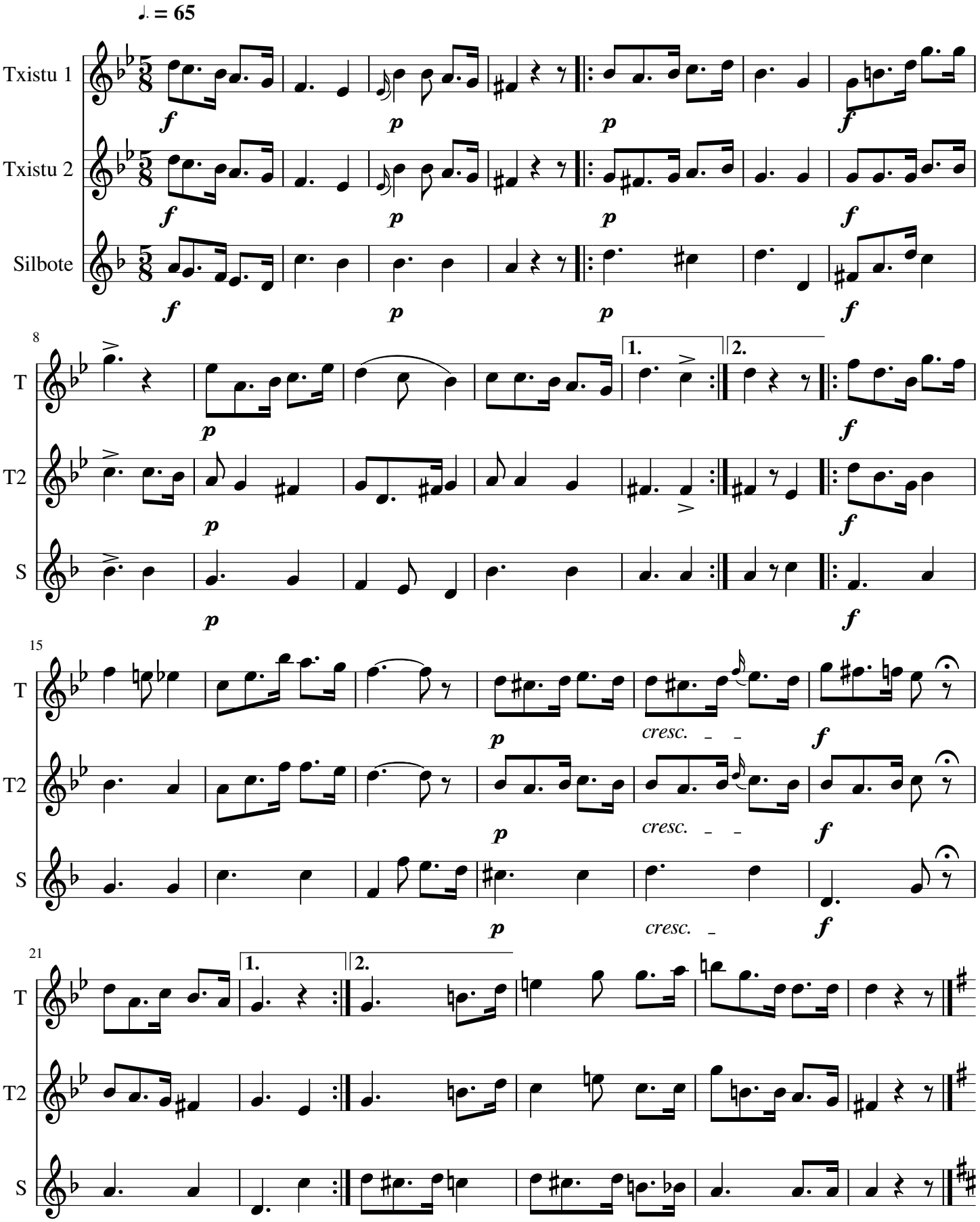

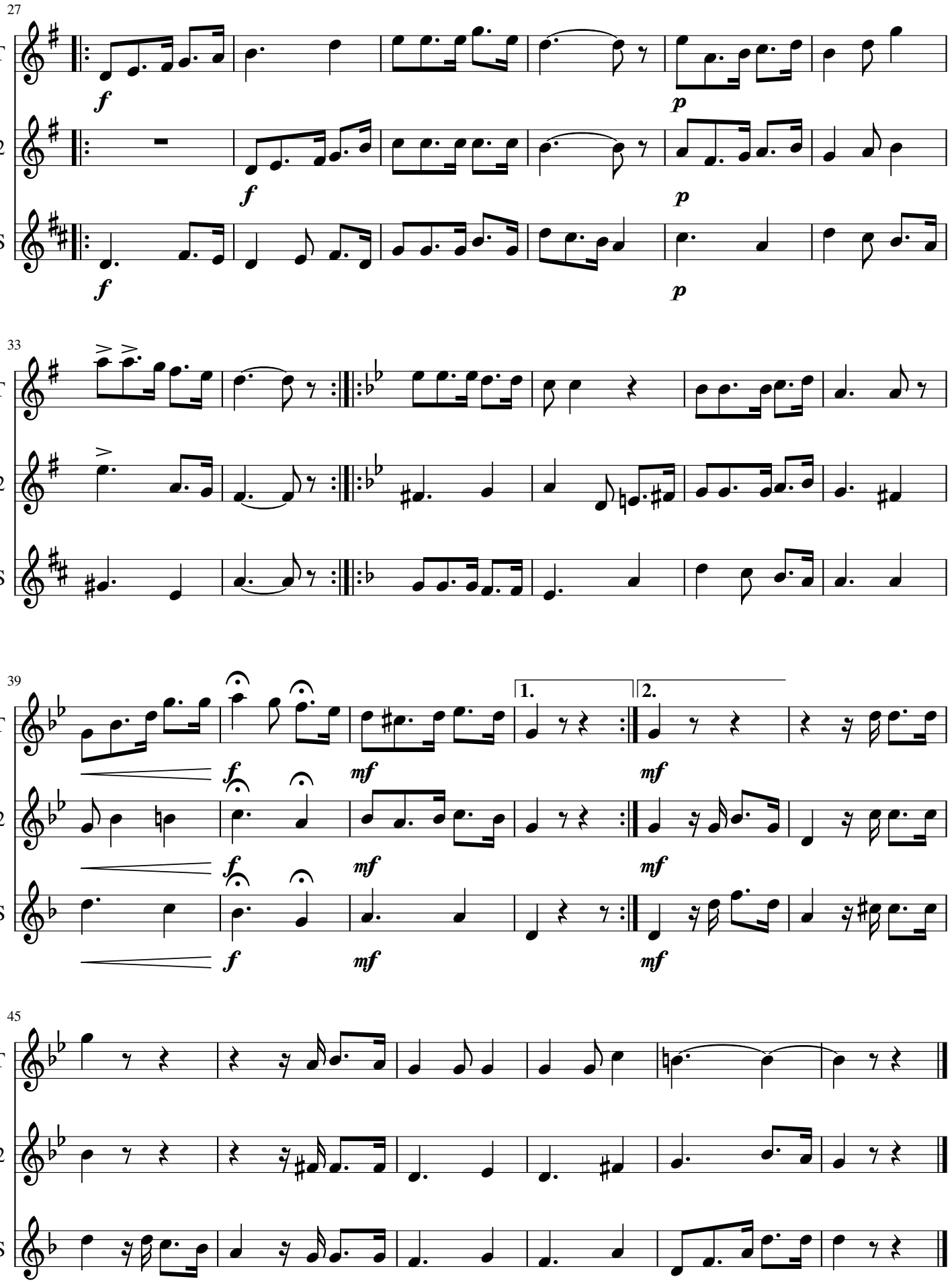
27
T
T2
S
f
p
33
39
1.
2.
mf
45