Lagun Zaharra

Arin-Arin
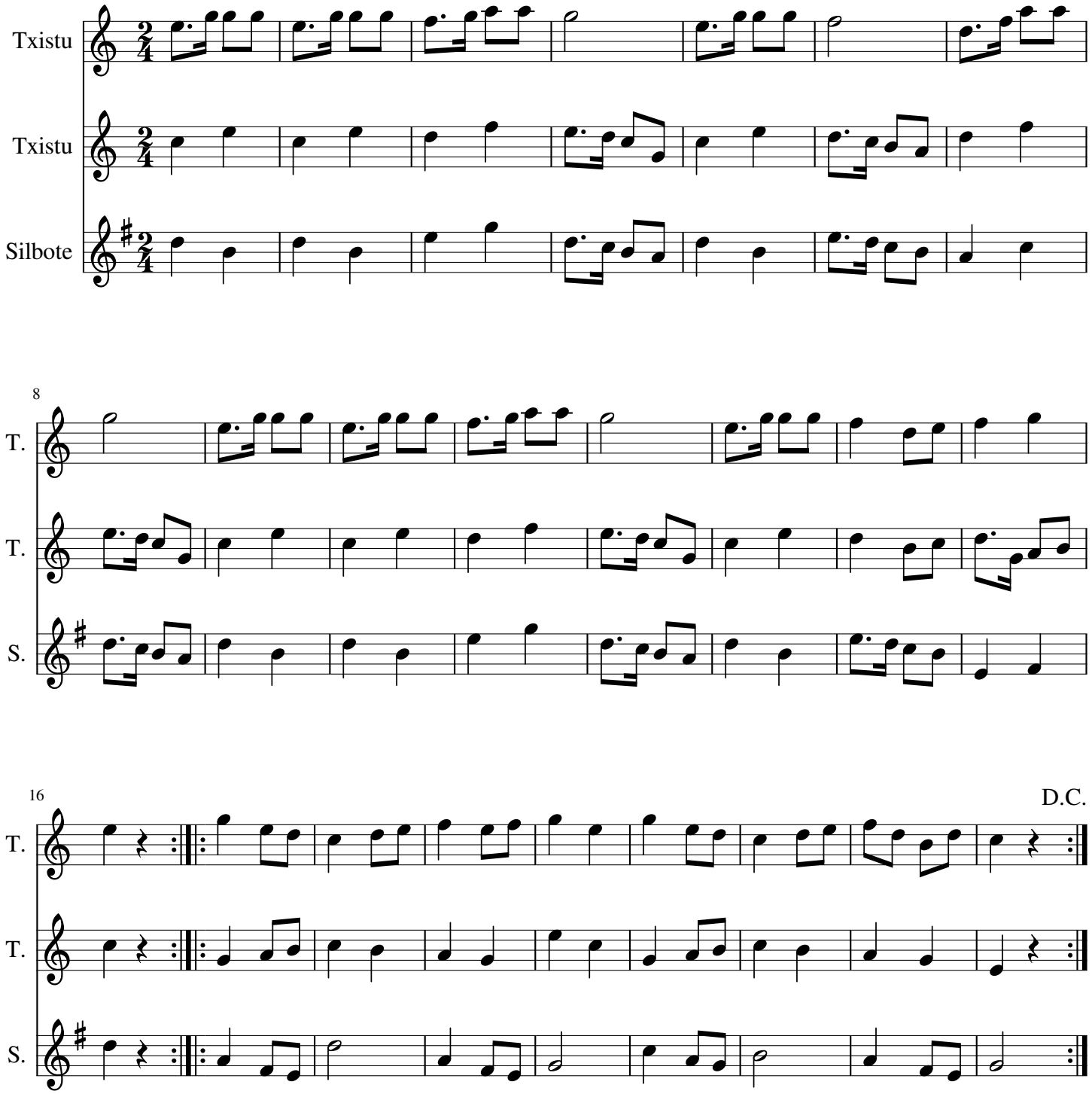
Joseba Tobes