

AURRESKU

Andra soinua

♩ = 120

4

8

12

1.

2.

15

19

22

25

Txistu 1

AURRESKU

Andra soinua

♩ = 120

Txistu 2

AURRESKU

Andra soinua

♩ = 120

Silbote

AURRESKU

Andra soinua

♩ = 120

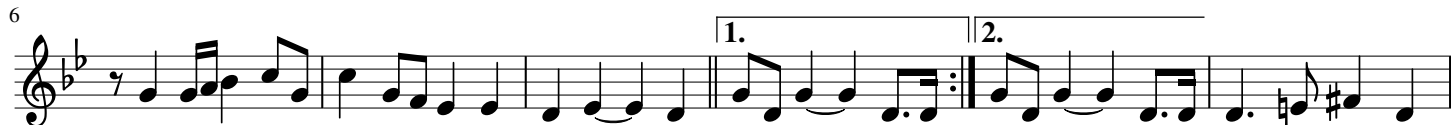
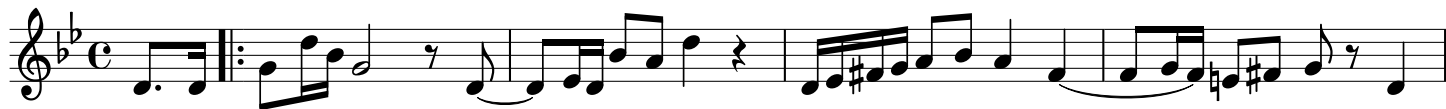

Atabal

AURRESKU

Andra soinua

♩ = 120

6

11

16

22