

SARRI SARRI

Kortatu

♩ = 145

Txistu 1

Txistu 2

Silbota

13

Fine

21

30

1.

2.

38

46

D.C. al Fine

Txistu 1

SARRI SARRI

Kortatu

♩ = 145

13

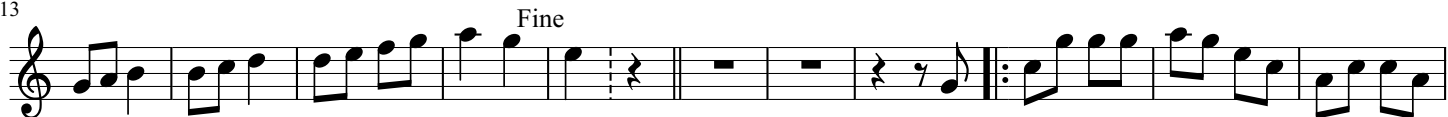

24

34

44

SARRI SARRI

♩ = 145

13

Fine

2

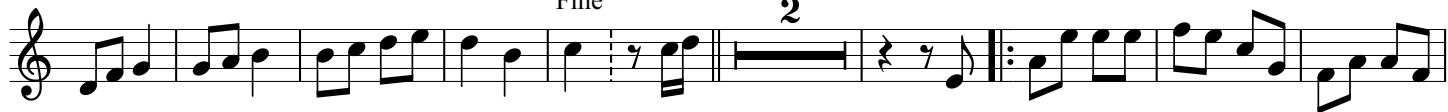

24

34

1.

2.

44

D.C. al Fine

2

Silbote

SARRI SARRI

Kortatu

♩ = 145

16 Fine

26

36

46 D.C. al Fine
