Ya vienen las blusas
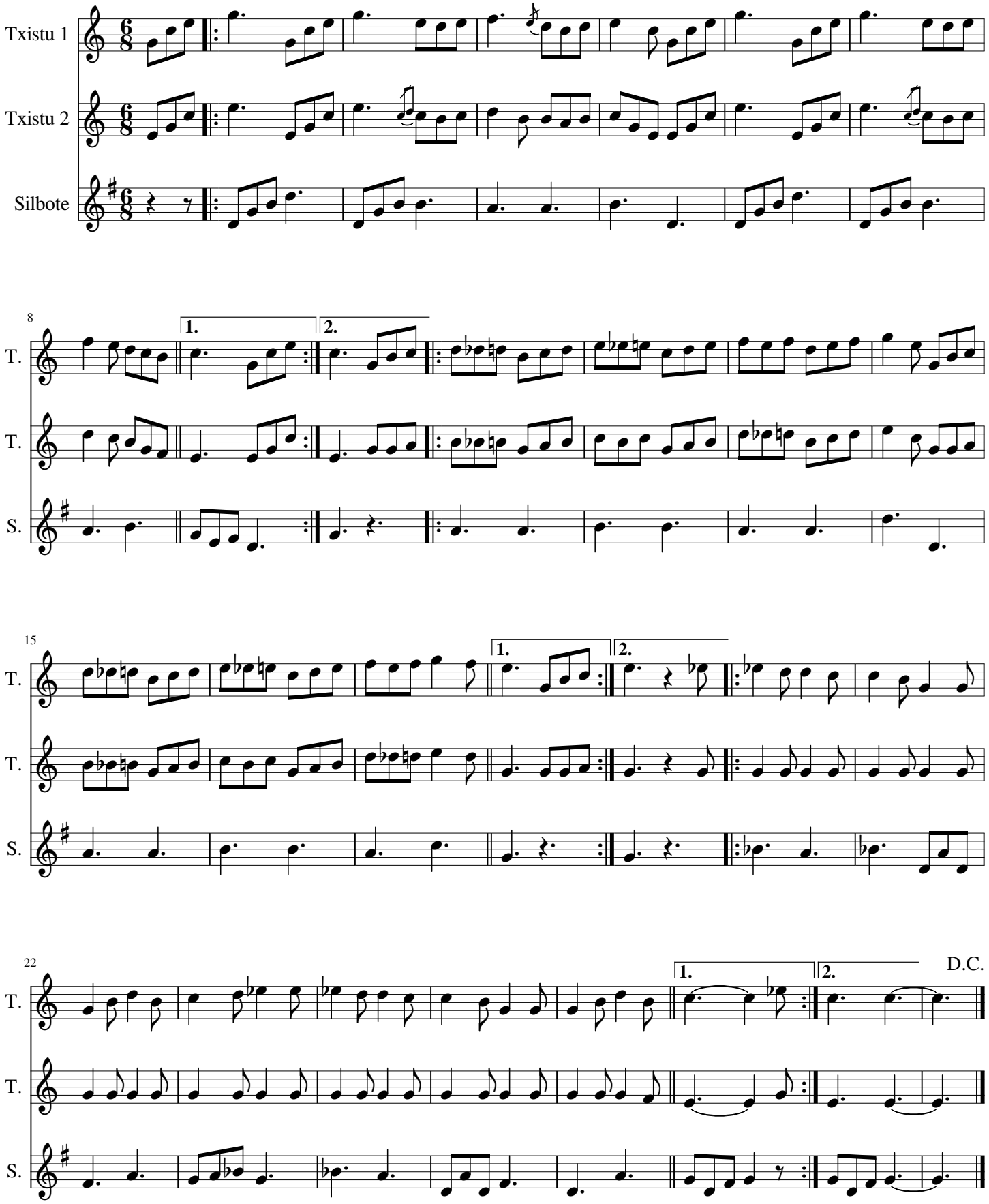
Herrikoia