Aierdiko

Zortzikoa
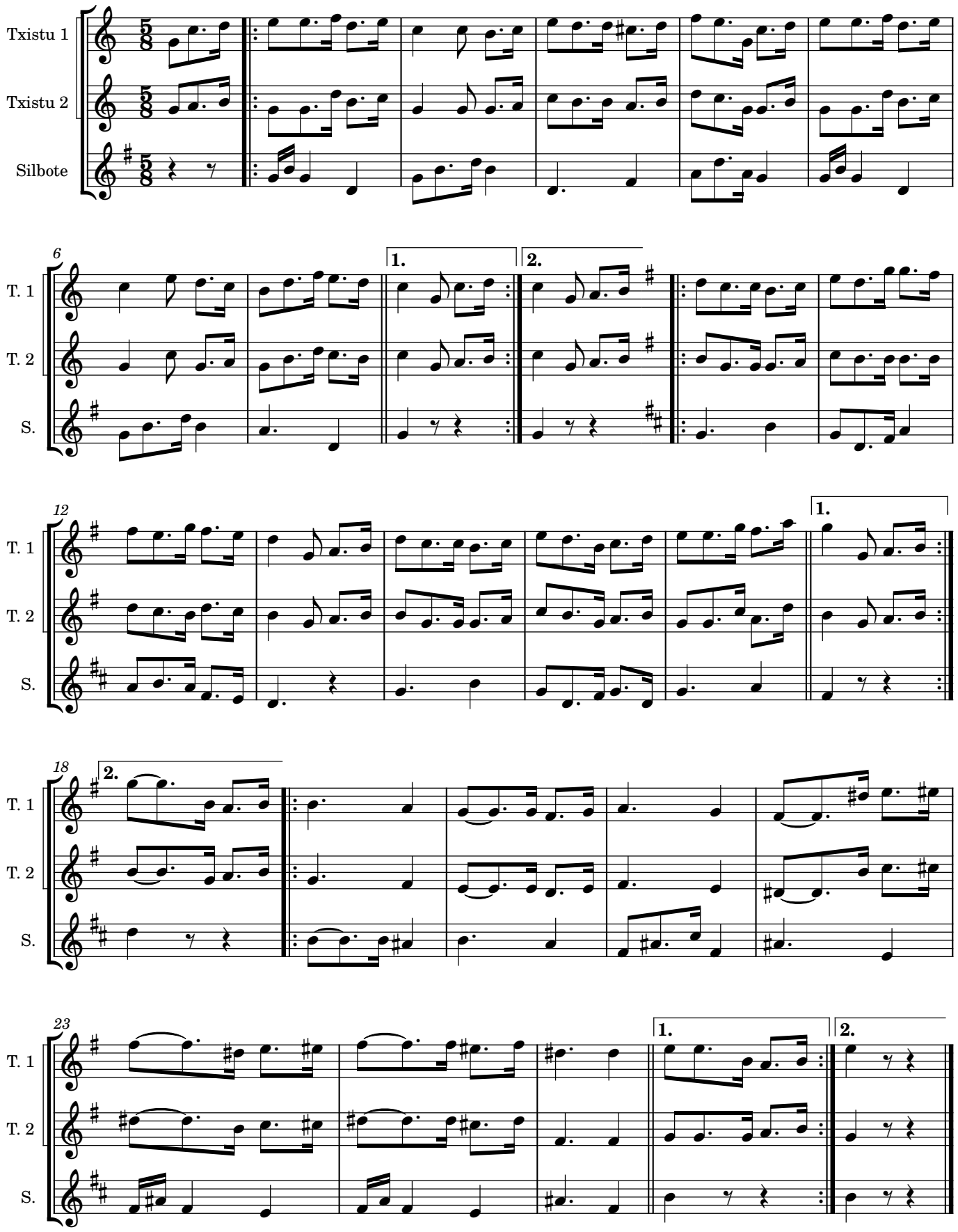
Kepa Sein Etxarri