# En el portal

## Para el día de reyes
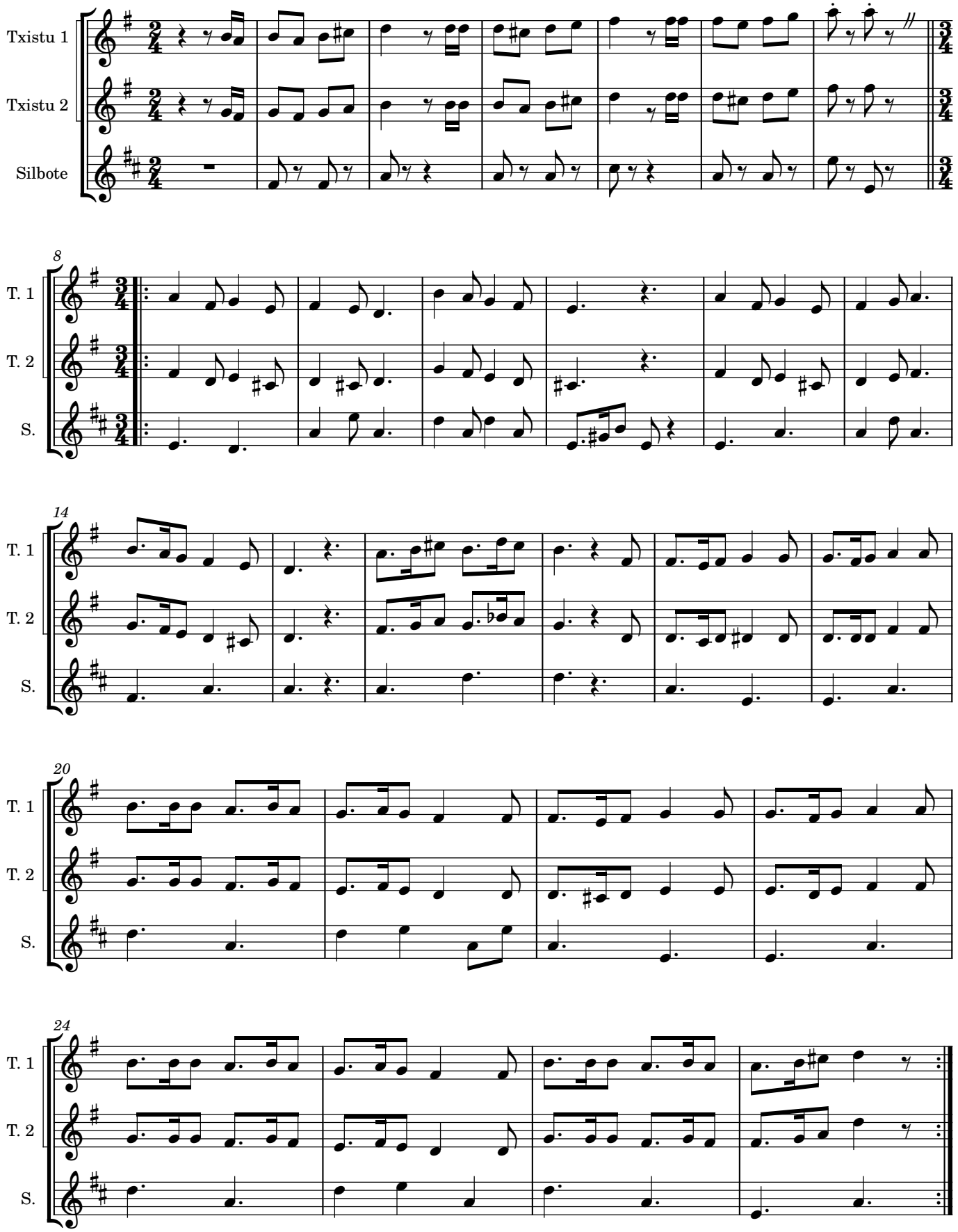
Mariano Contreras
Mold: tfe