Tellamendi
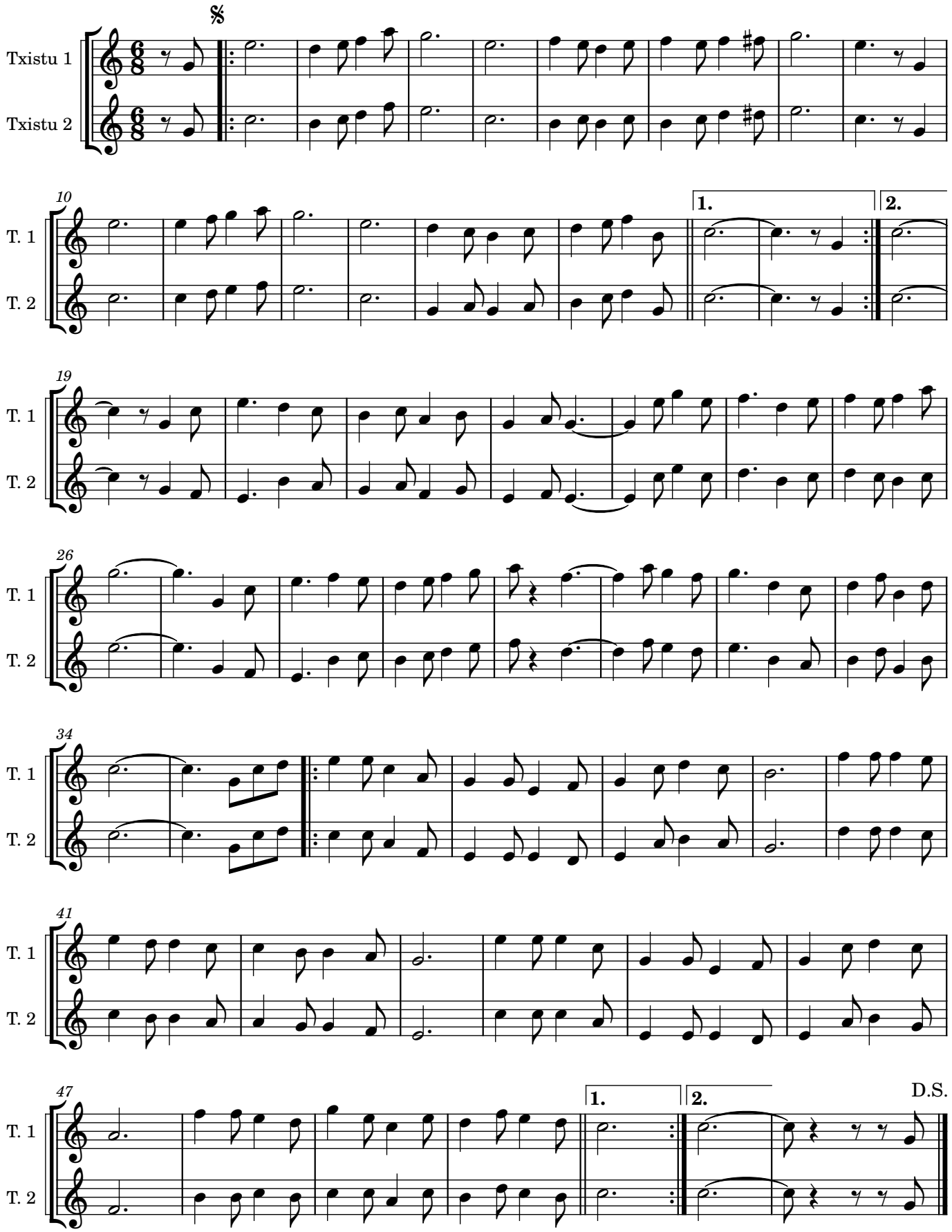
Jesús Moraza