Berako Makil Dantza

Laugarrena
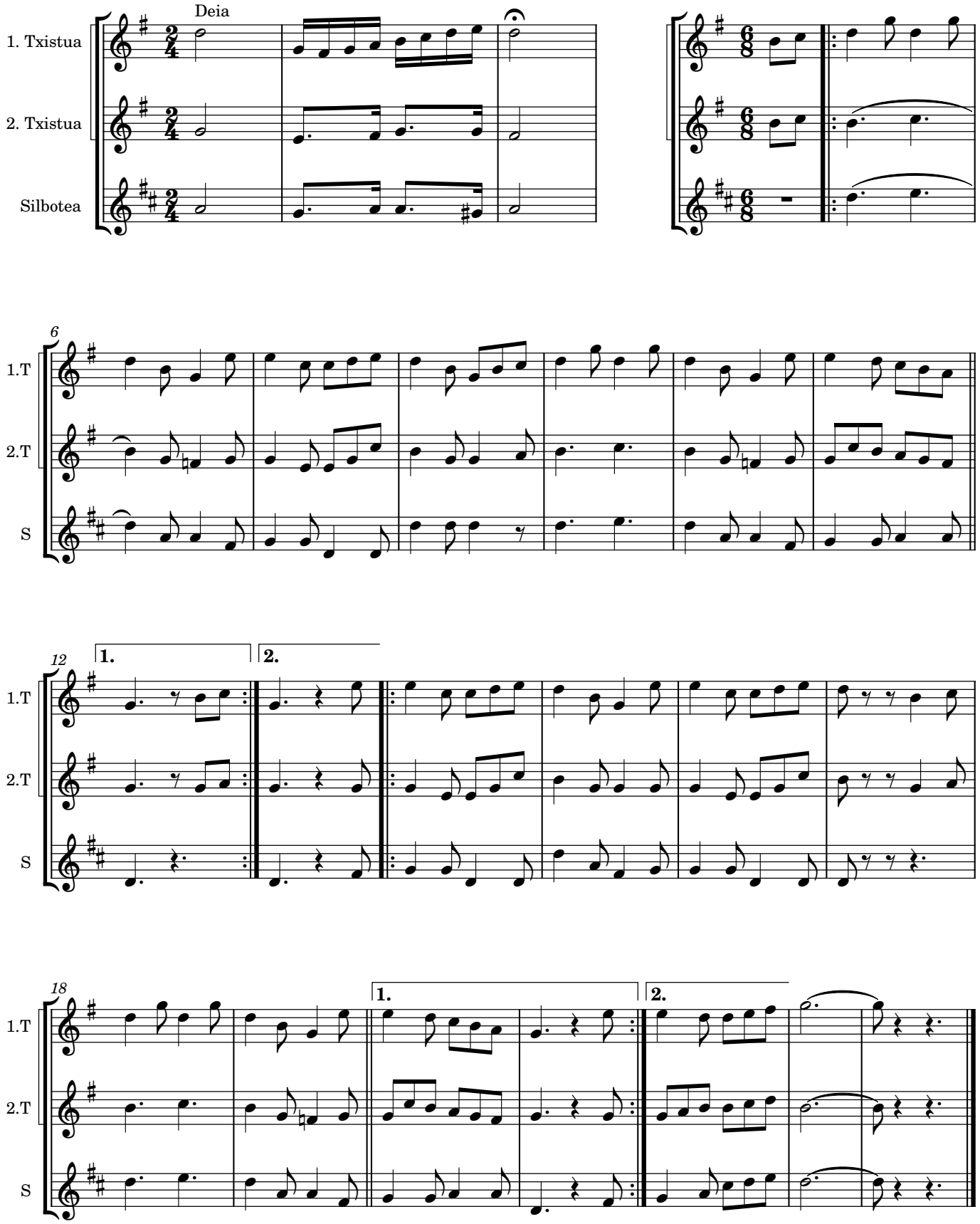
Herrikoia
Antonio Goyagandik jasoa
Mold: Txomin Agirregomezkorta Pérez