Izar argia

(Gabonetako kanta)
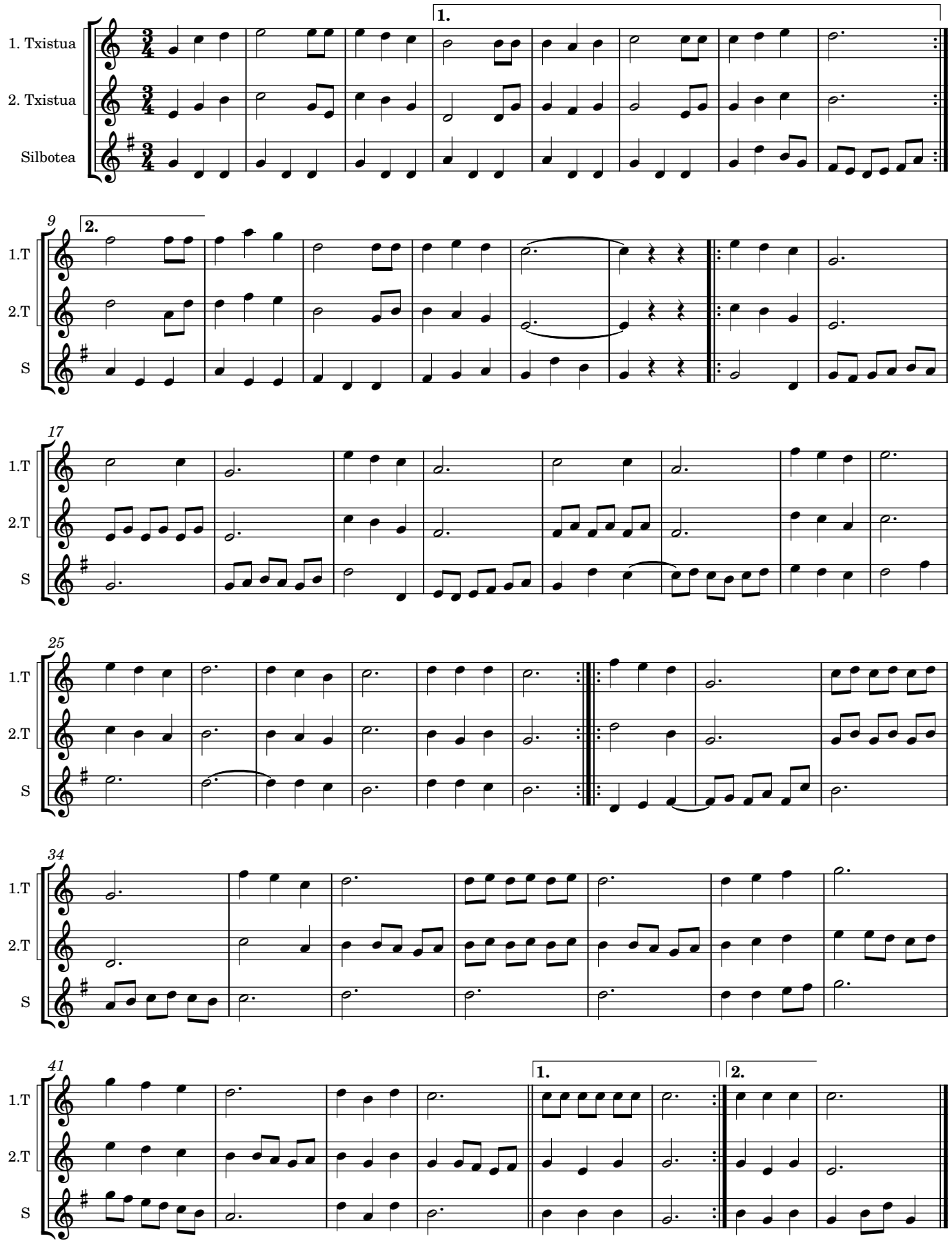
Jon Ibarra
Ramon Garaizar Olaizola-ri eskeinia