# Ana Mari
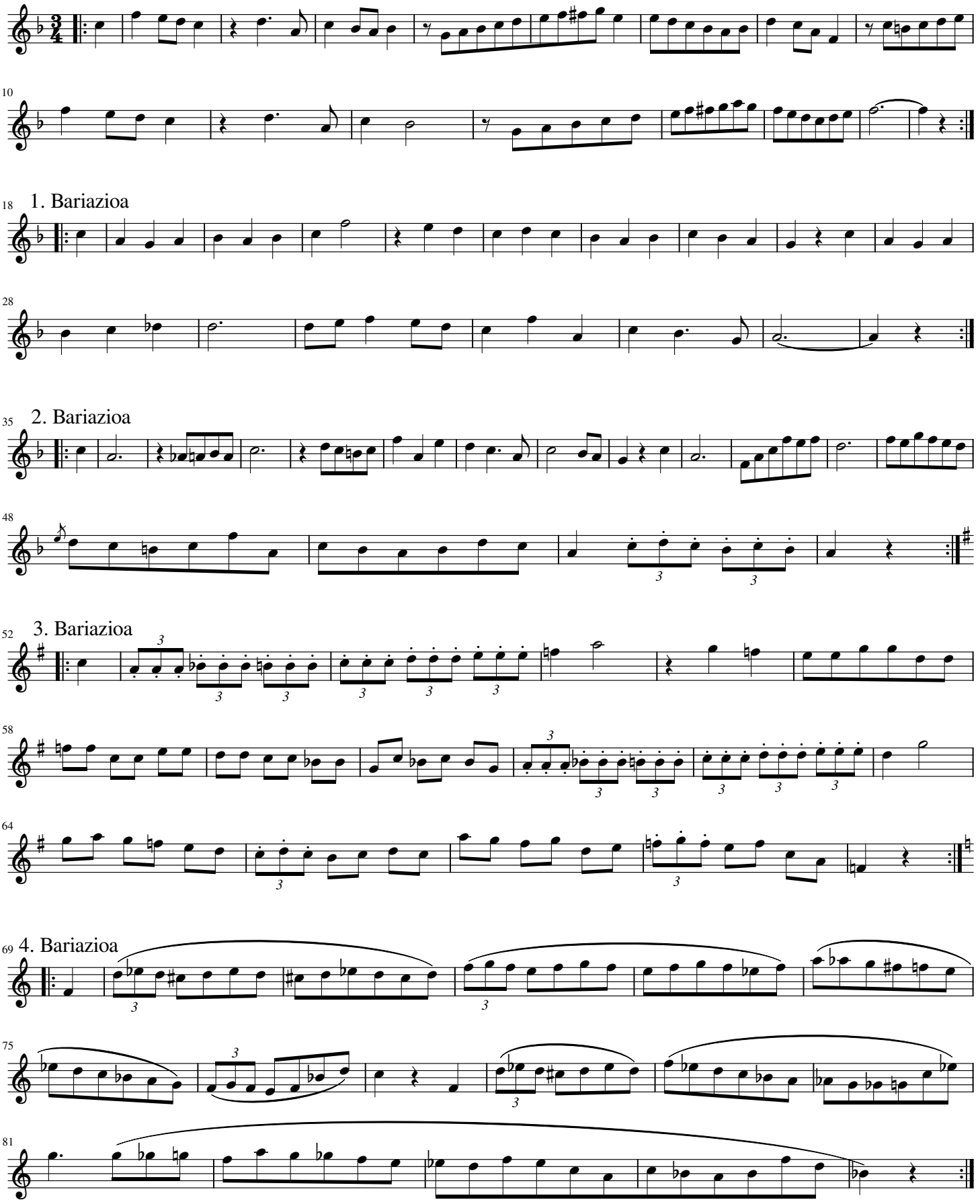
I. Ansorena / A. Amezaga