# Denbora ez da pasatzen
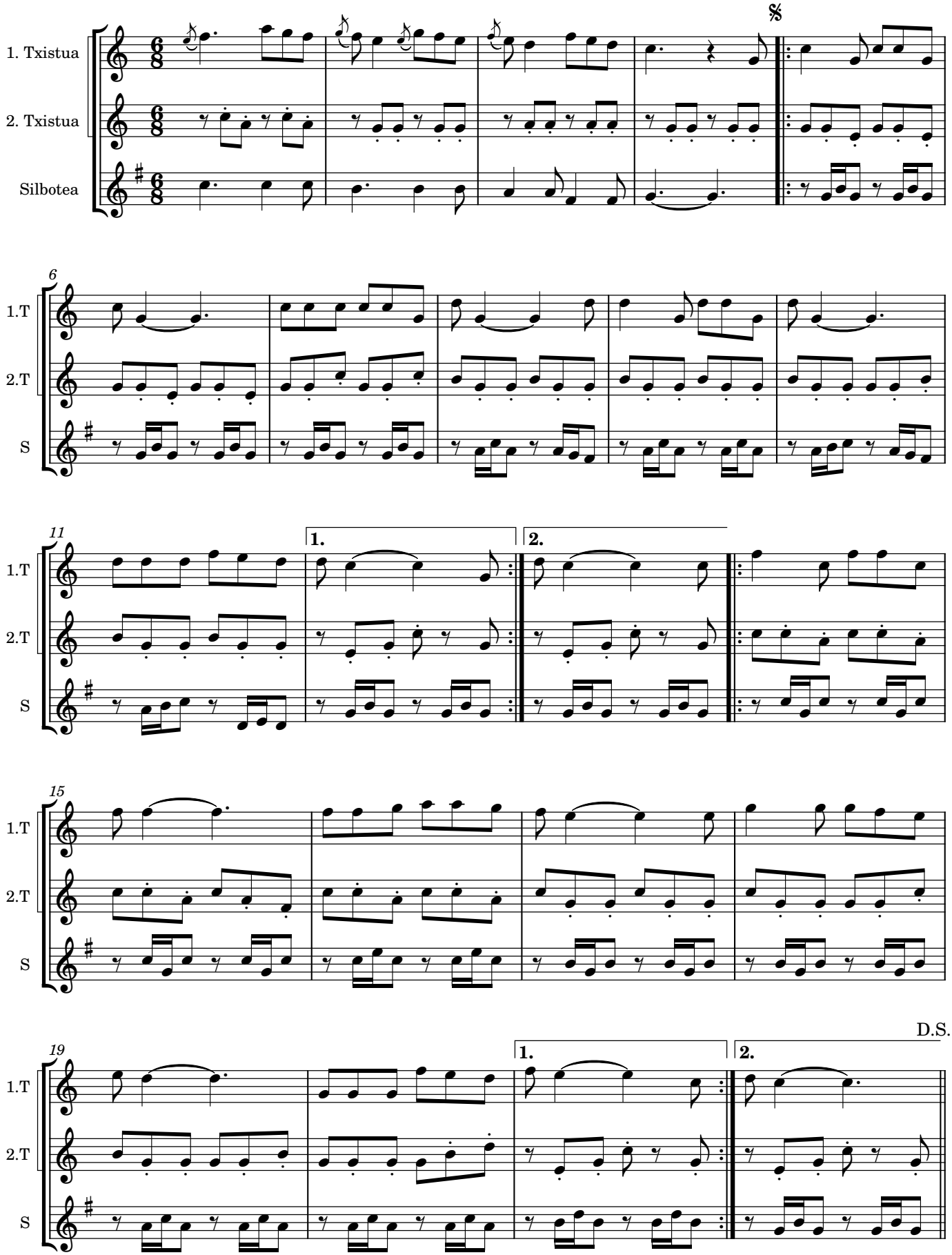
Hezurbeltzak
Mold: Braulio M.