Udaldetakoa

Fandangoa
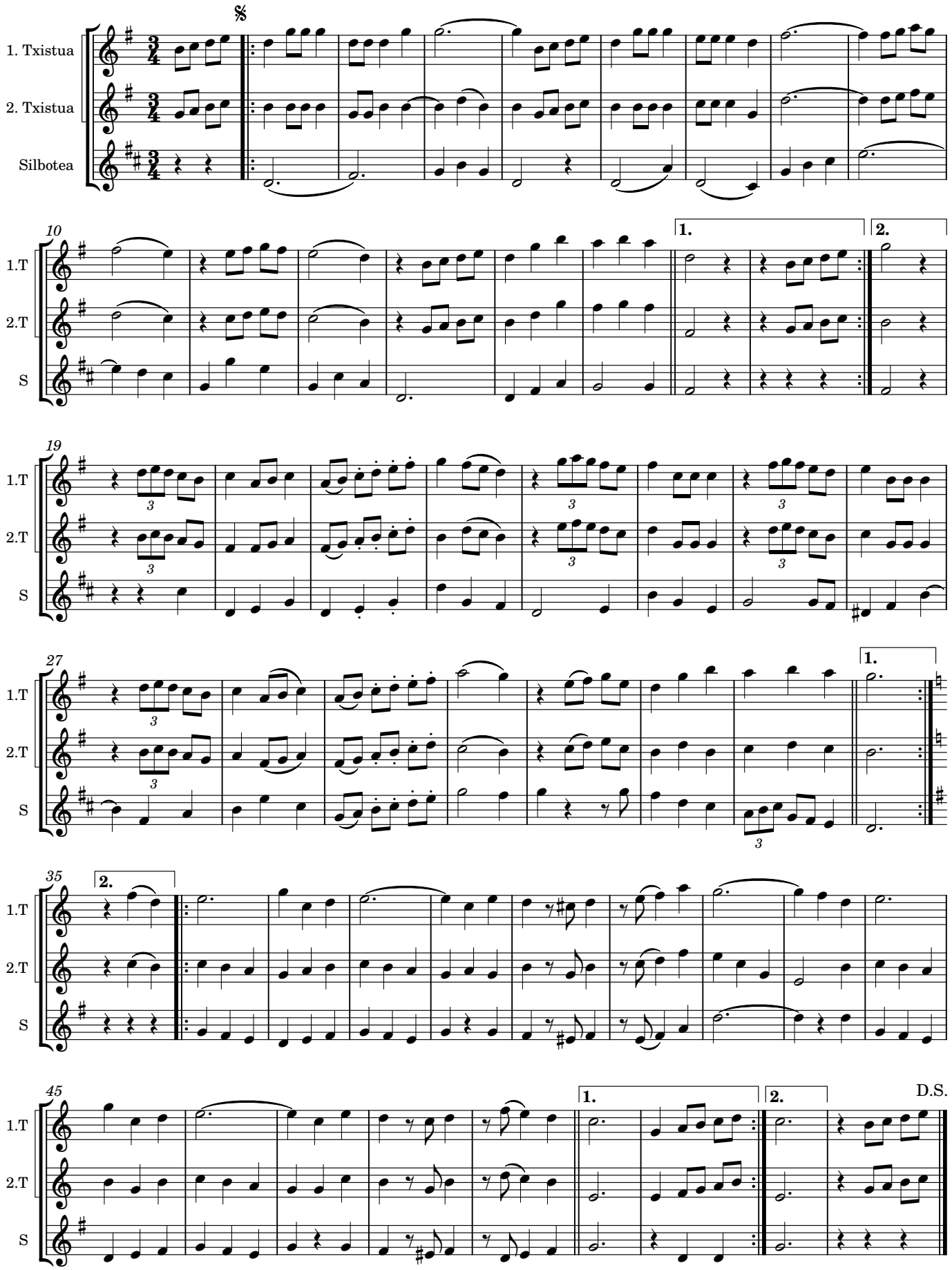
Jerman Intxausti