Donostiako Damborada

2. Diana
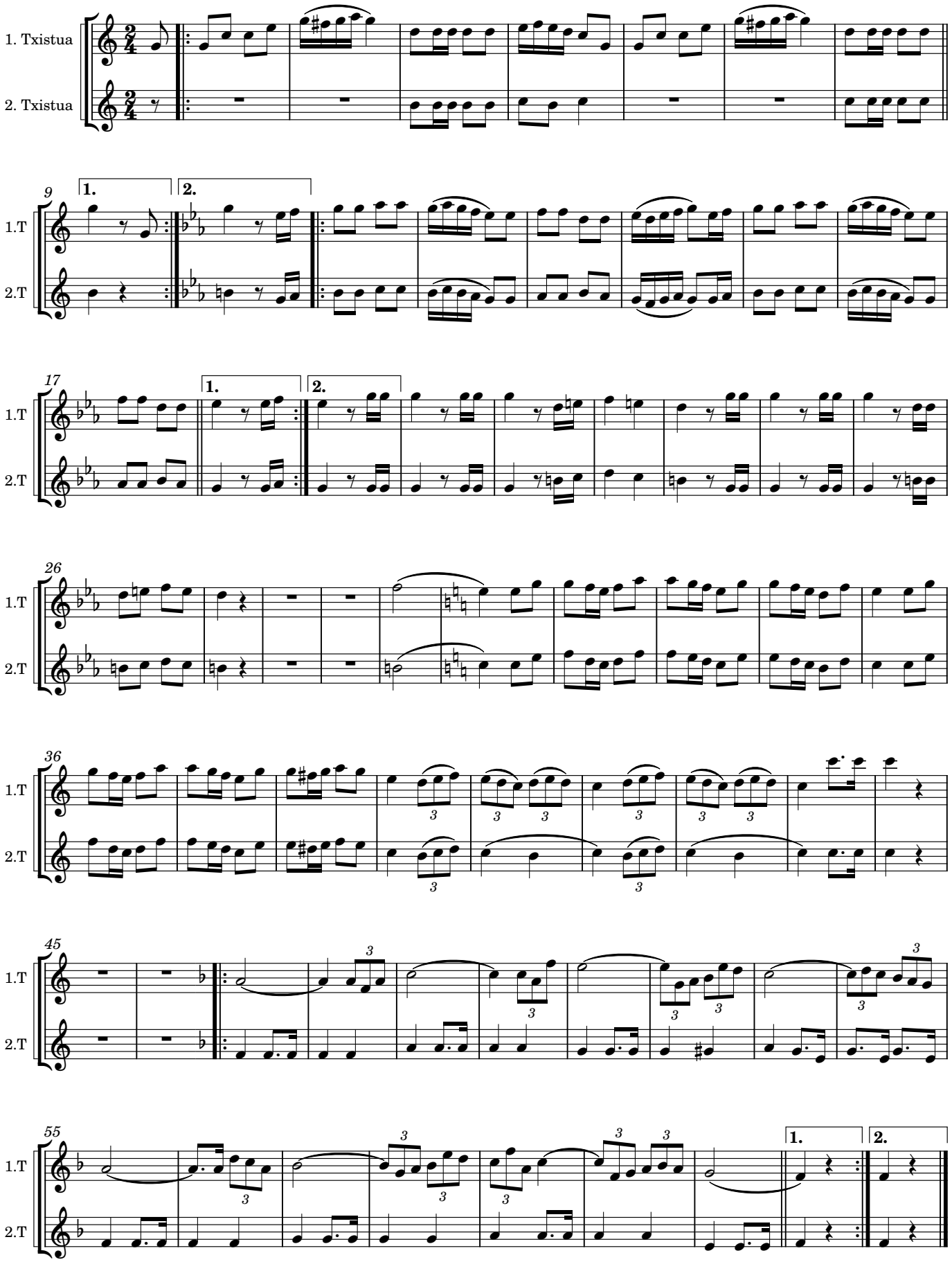
Raimundo Sarriegi