Esku Dantza
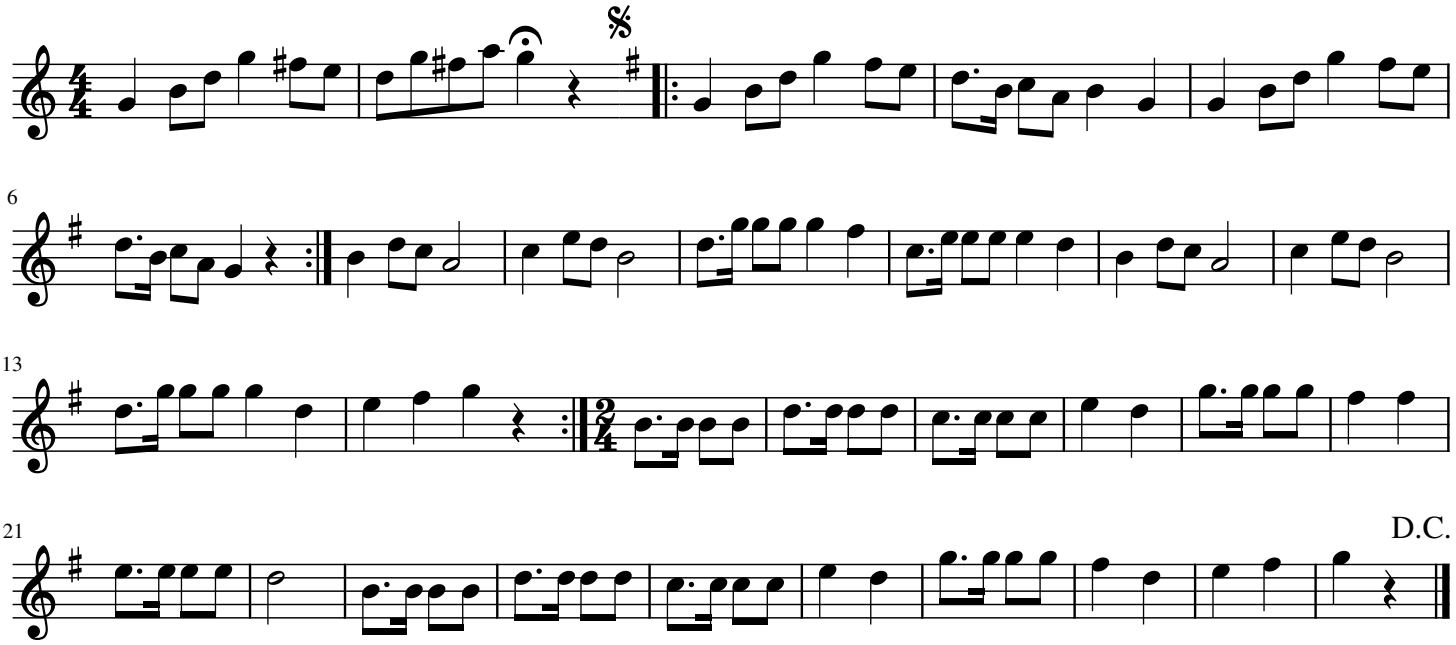
Herrikoia