Itxaropena

Zortziko
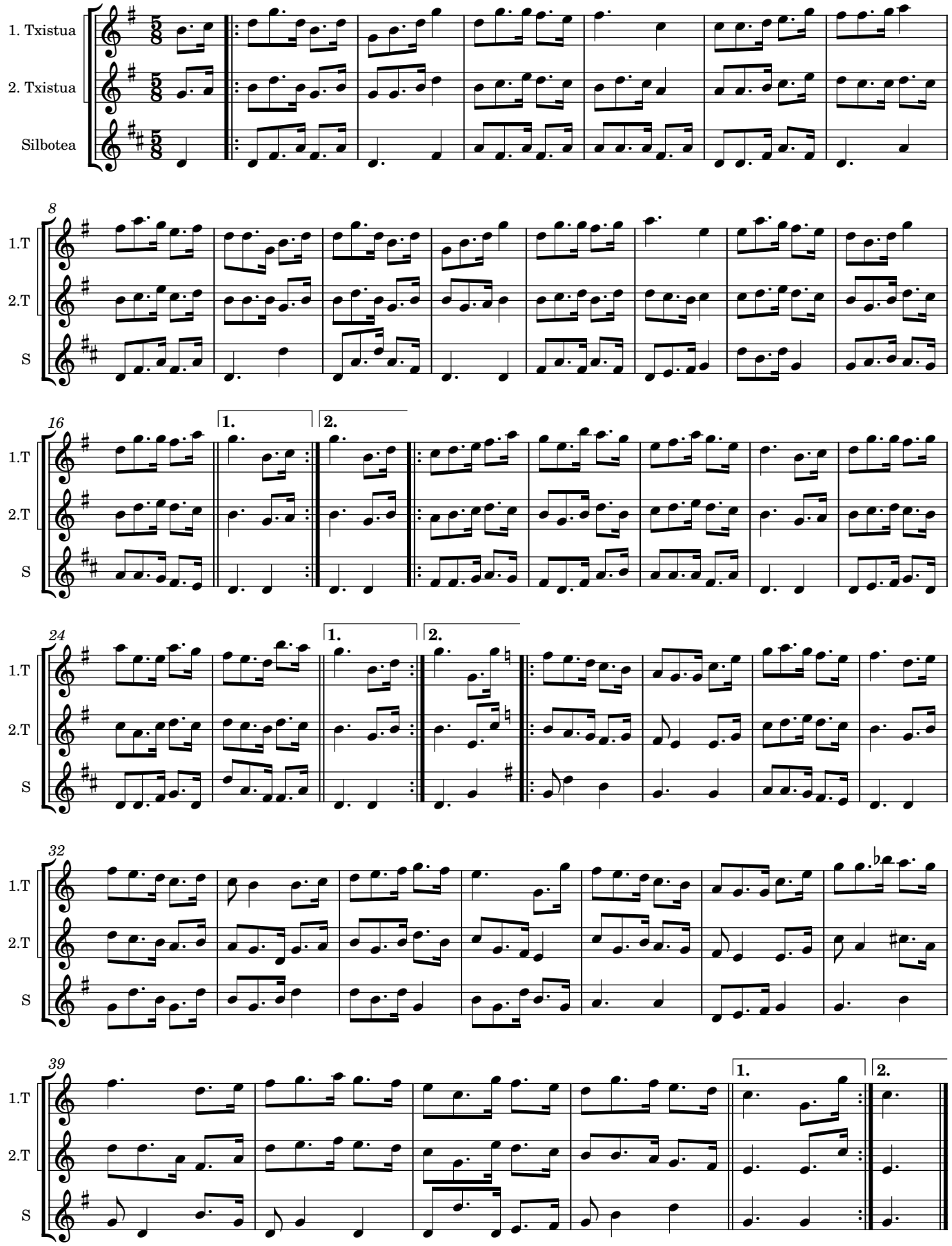
León Laspiur