Brokel Dantza

Herrikoia

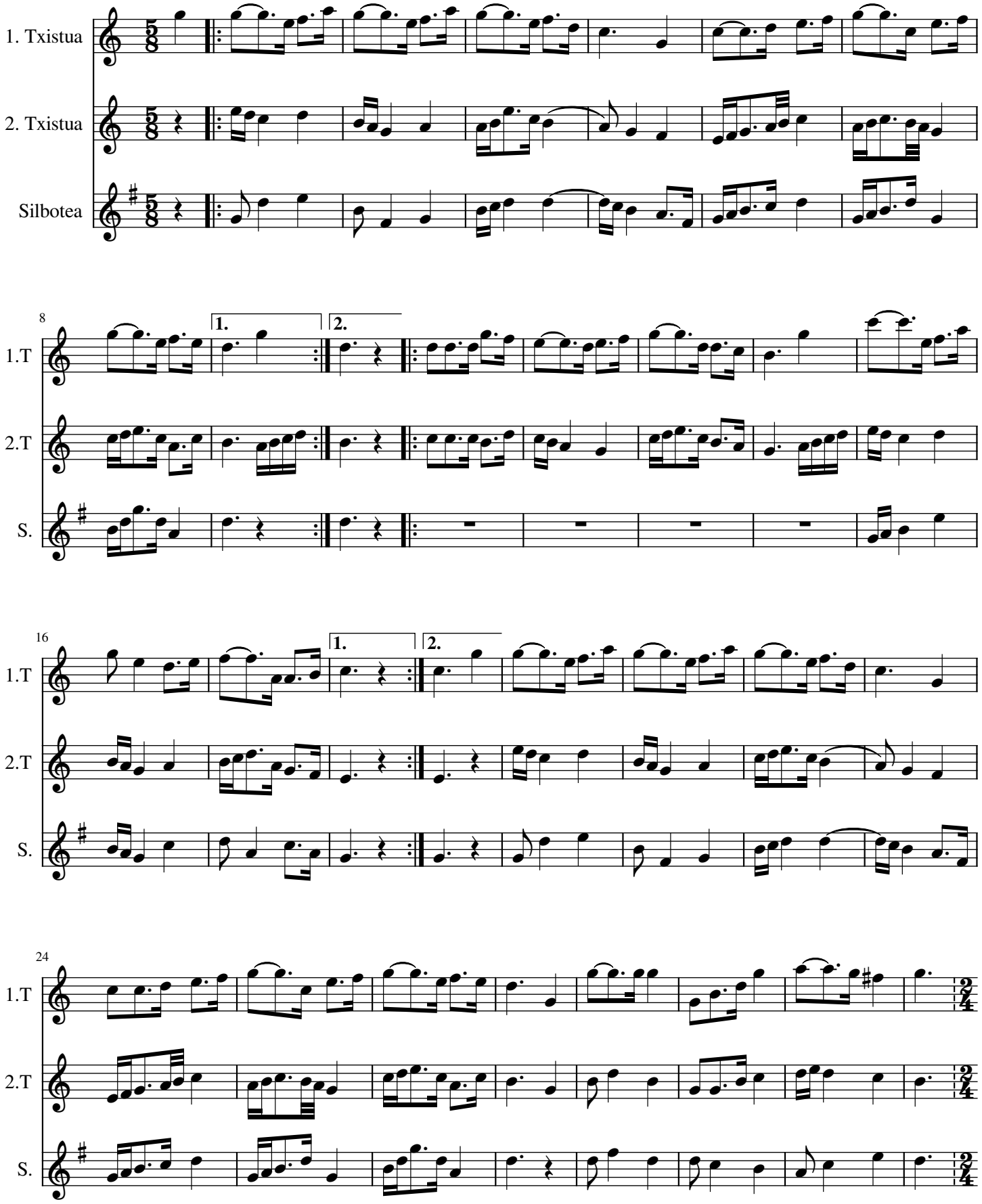

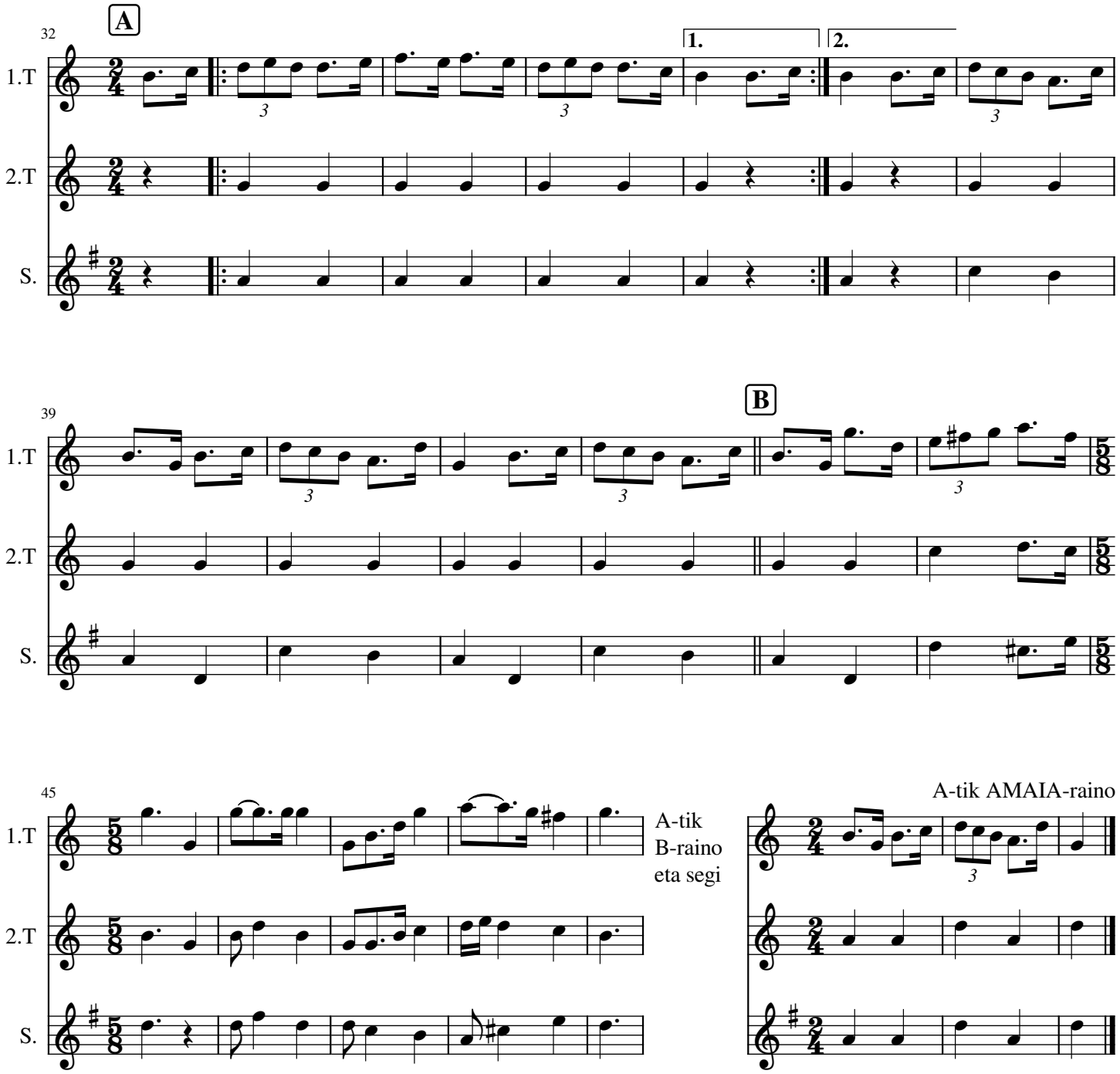
A
1.
2.
1.T
2.T
S.
B
A-tik
B-raino
eta segi
A-tik AMAIA-raino