Txistu

Euskal Sonatatxoa

3 - Zezentakoa
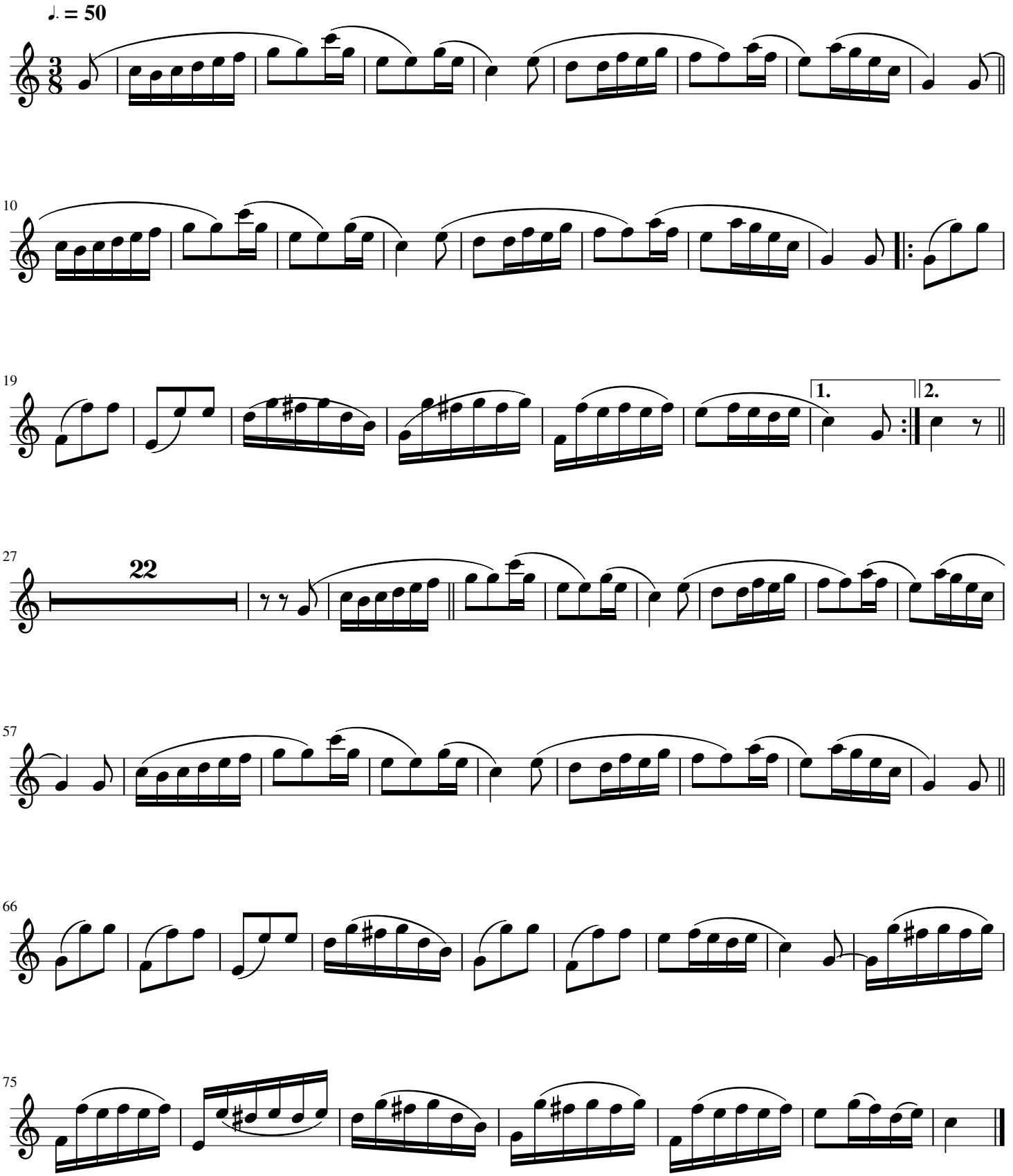
Jose Uruñuela