Silbote

Alkate soinua
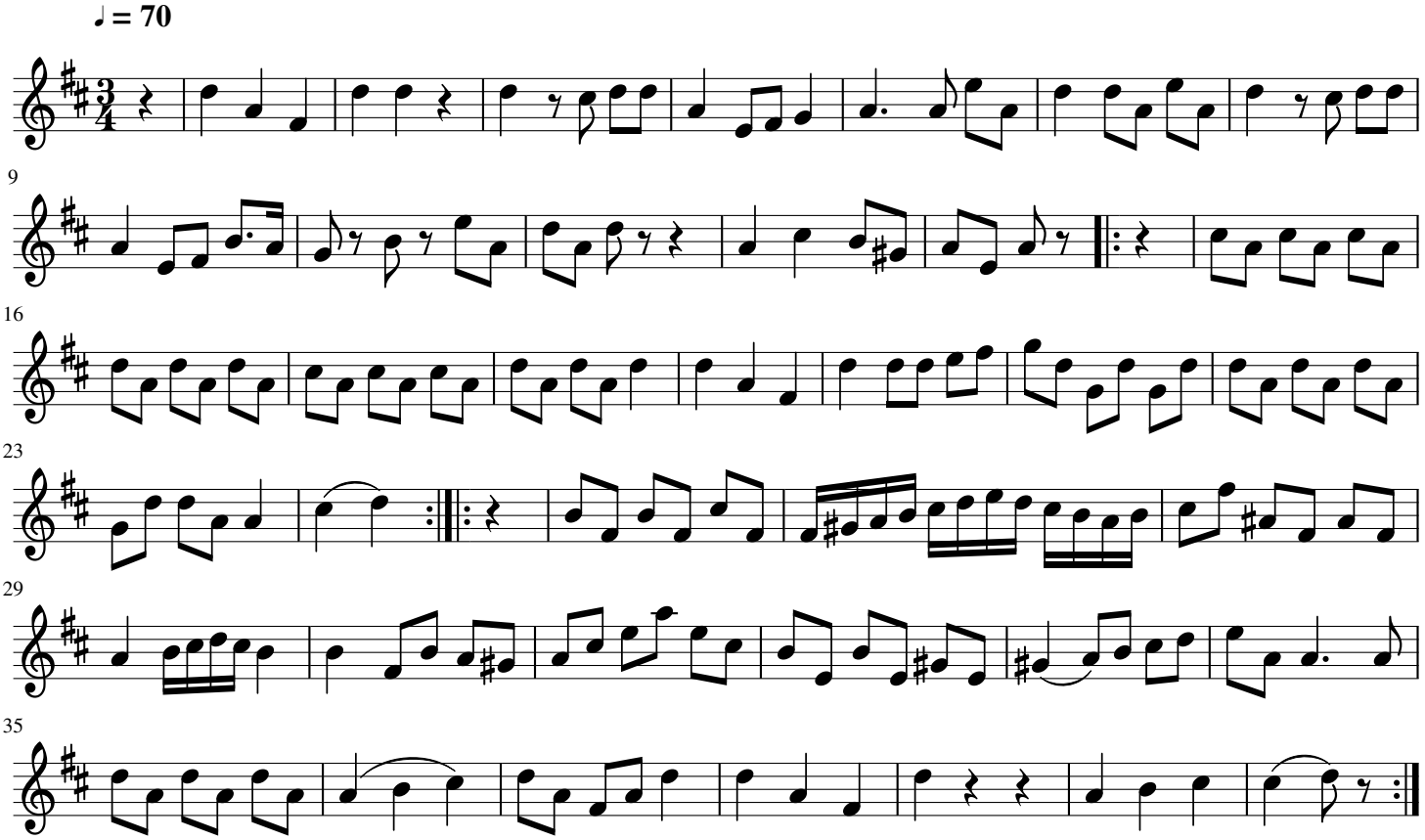
Raimundo Sarriegi Etxeberria