Silbote

Dulce navidad
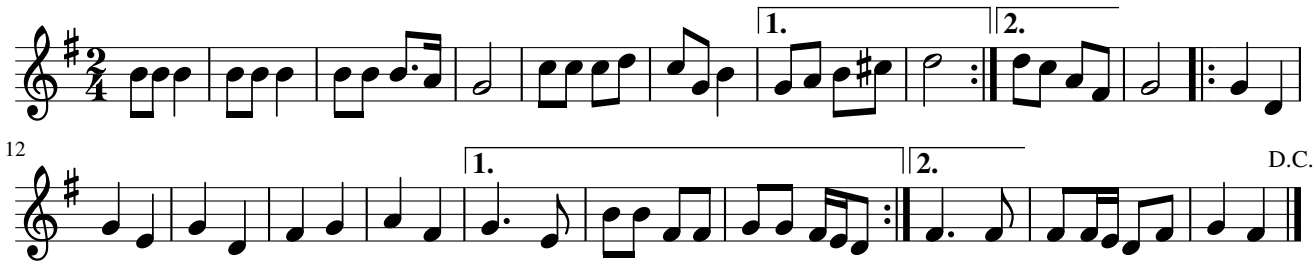
Herrikoia