Txistu 1

Lantzeko Inauteria
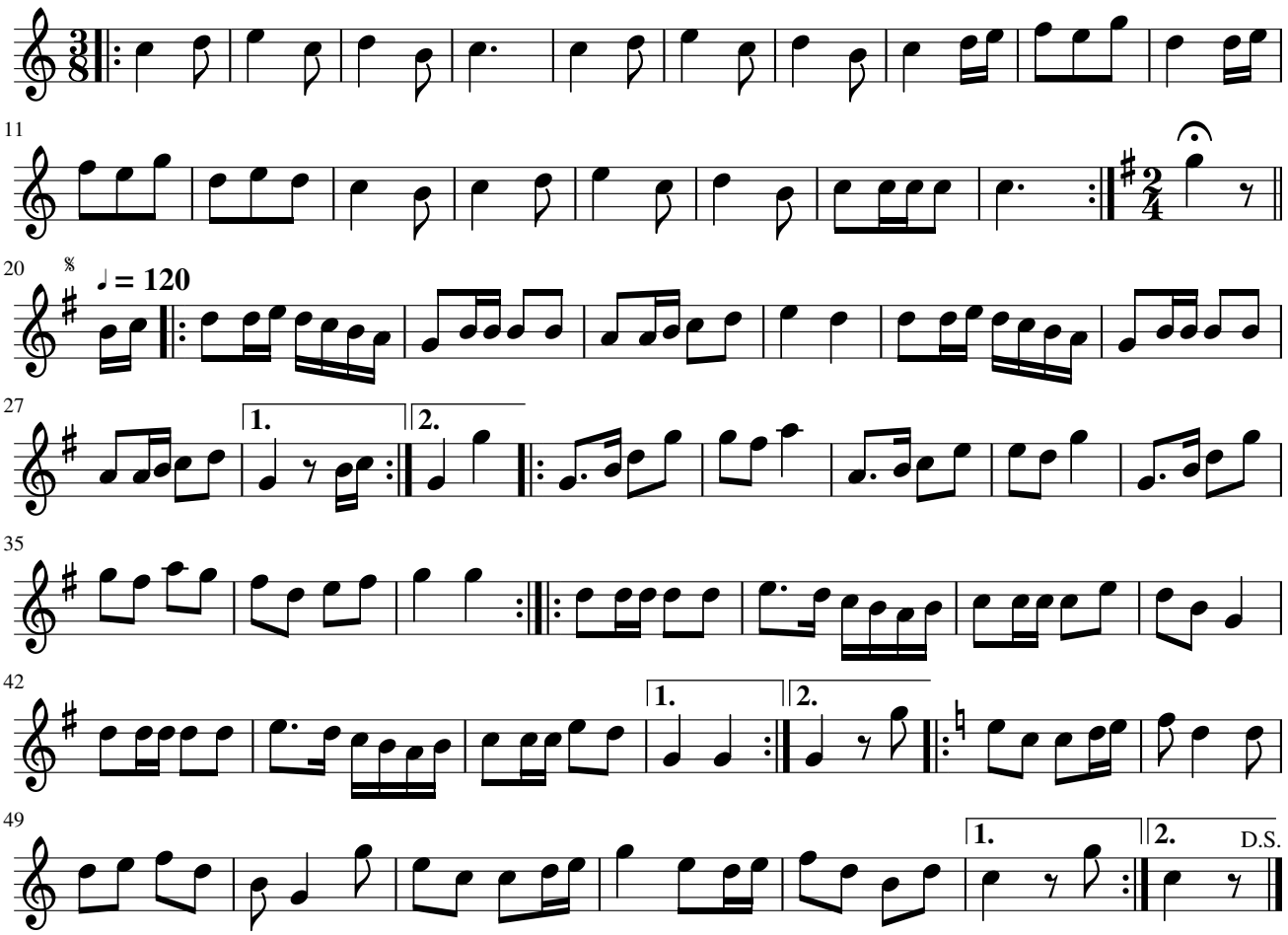
J. I. Ansorena