Txistu 2

Urdaibai

URDAIBAI dantza taldeari bere 50. urteurrenean
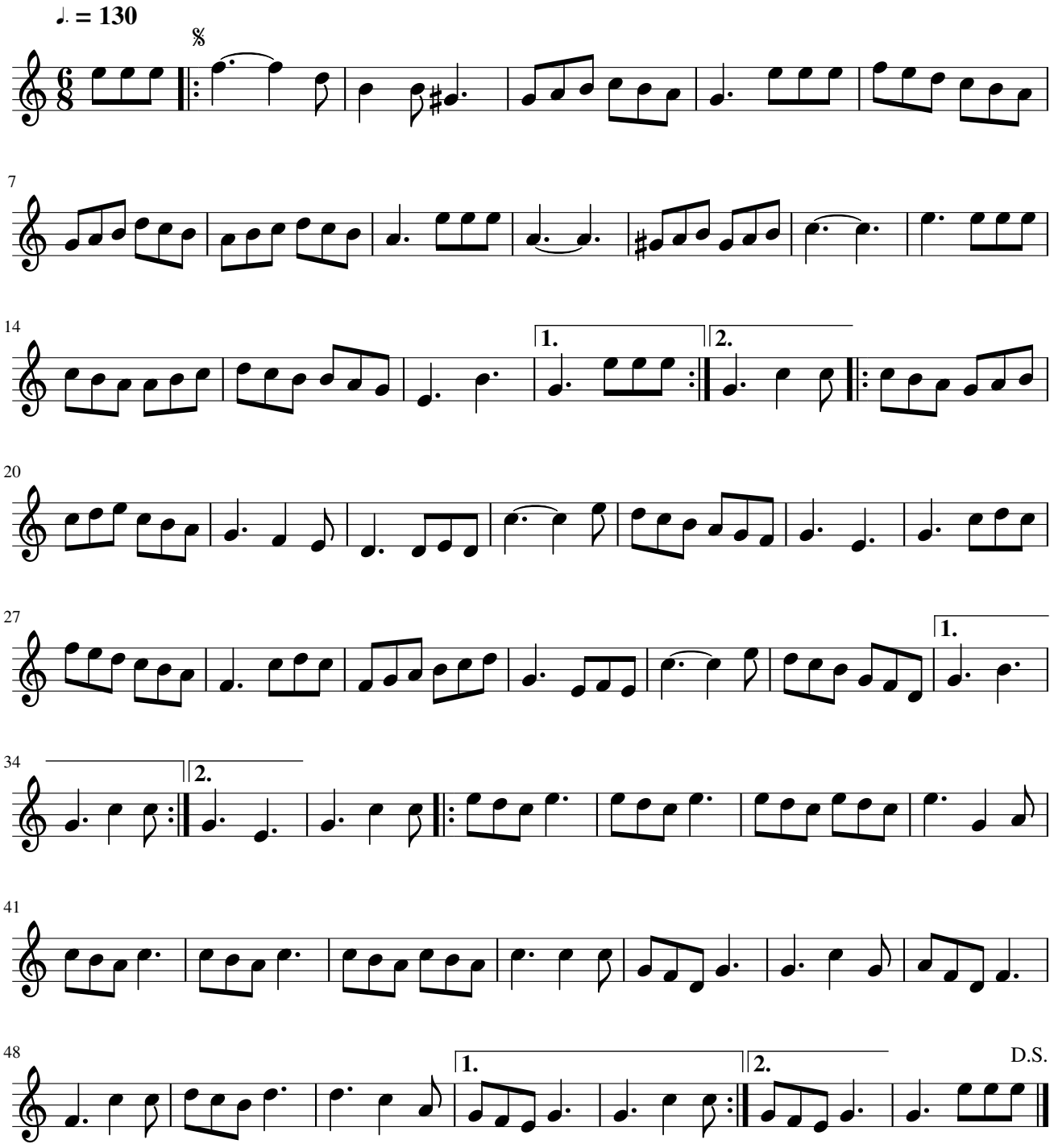
Jon Ibarra