Silbote

Txapillo Bertsolaria
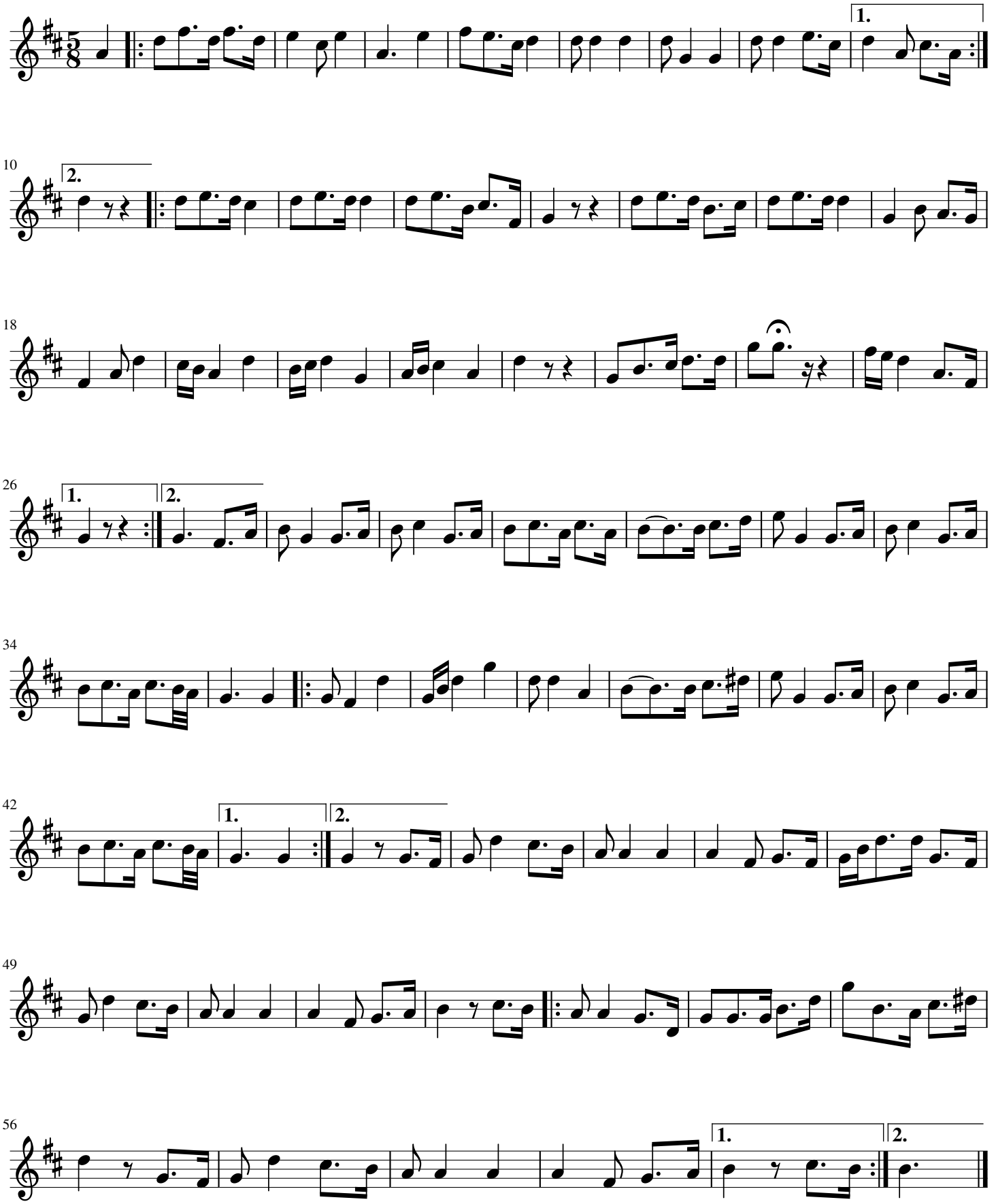
Jose Ignazio Ansorena Miner