Silbote

# Baratze

## Ariñ Ariñ
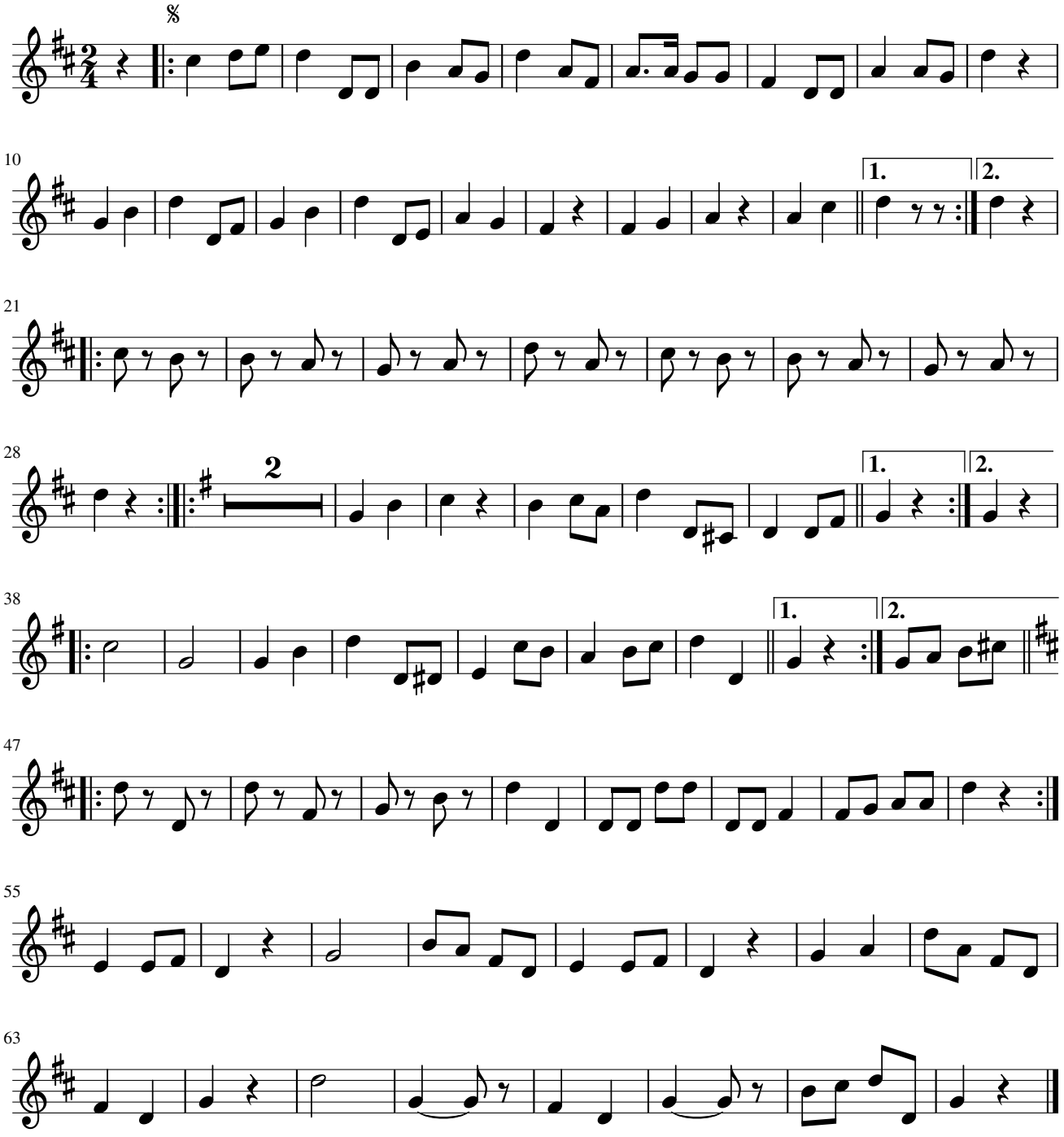
P. Hilario Olazaran