Txistu 1

Basatxoritxu
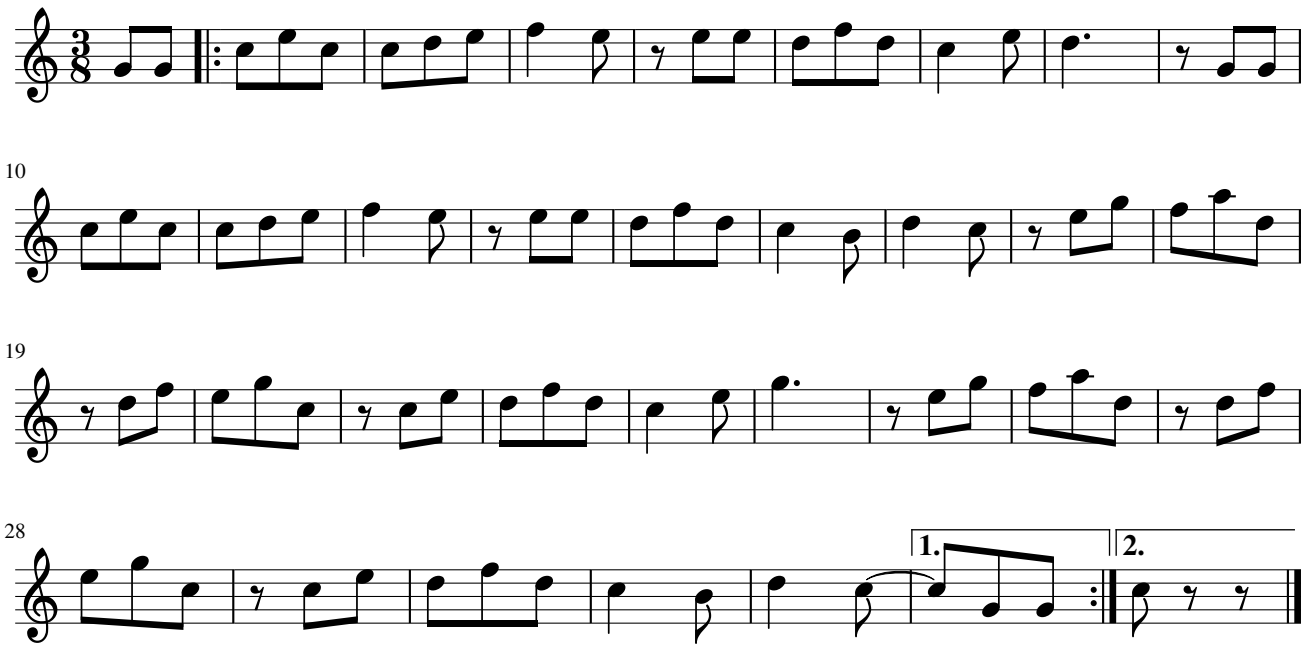
Herrikoia