Silbote

Basatxoritxu
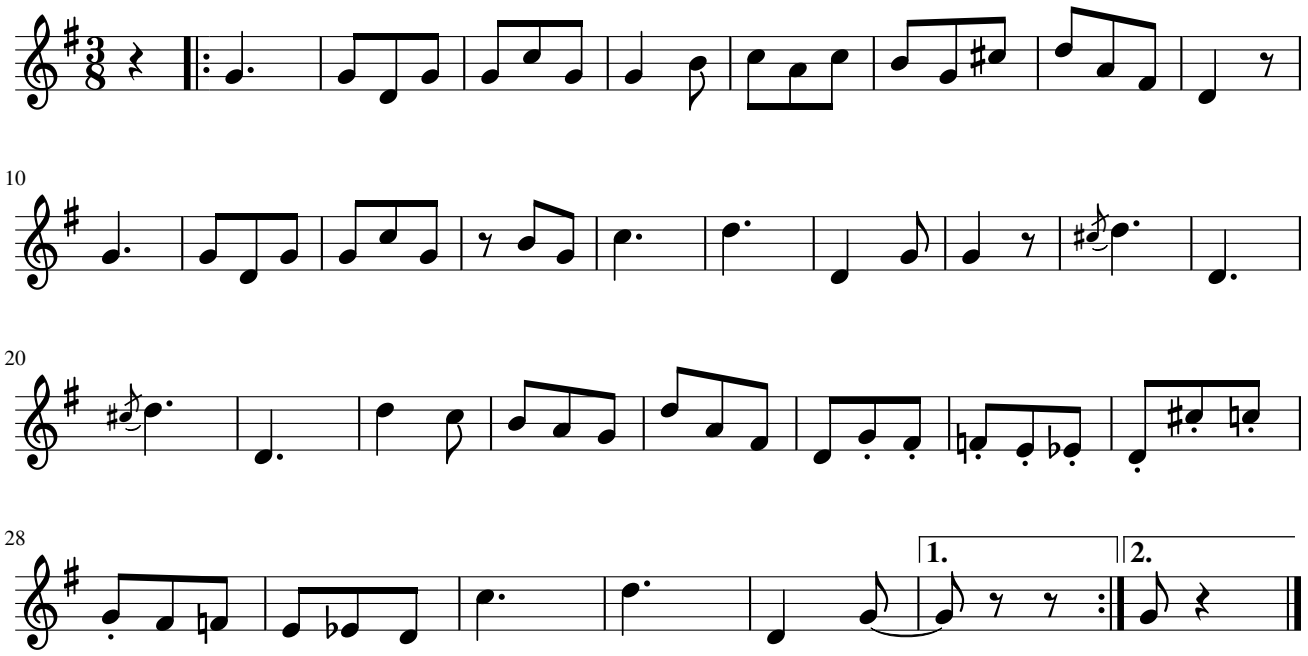
Herrikoia