Silbote

Virgen Blanca
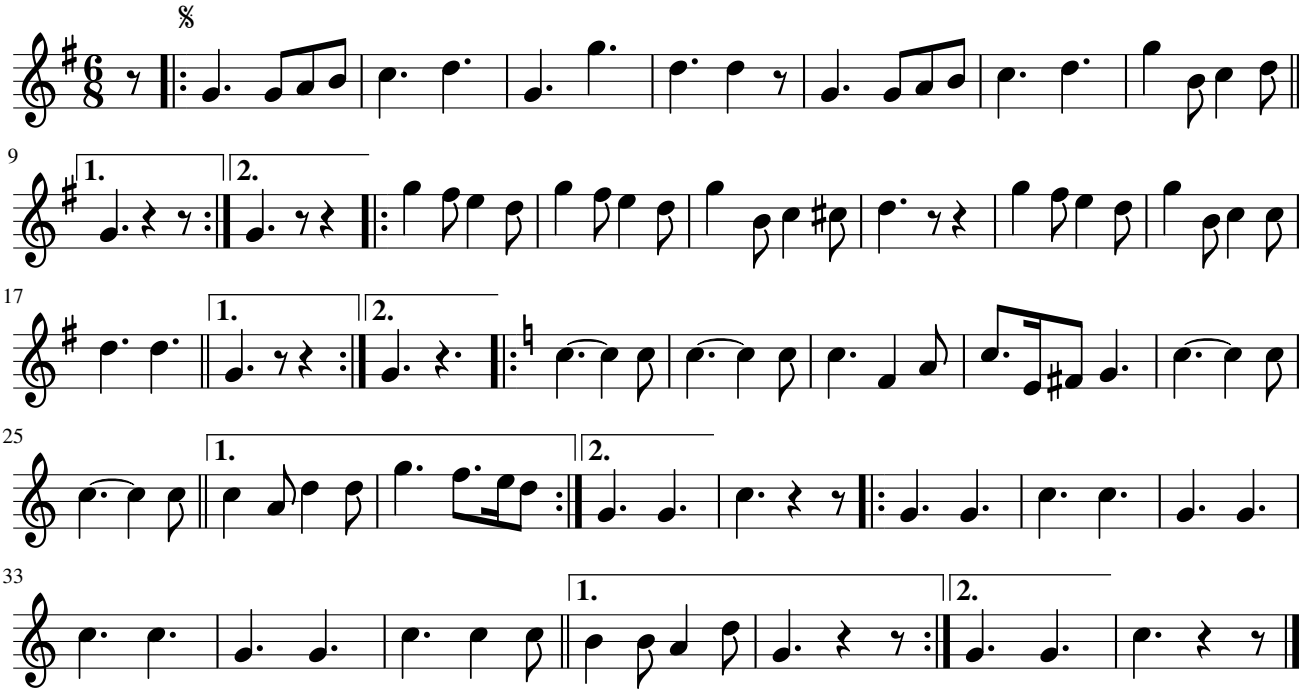
Luis Aramburu